**DEBS ON MICHIGAN BALLOT.**

LANSING, Mich., Feb. 4.—Petitions were filed with the department of state yesterday asking that the name of Eugene V. Debs be placed on the Michigan ballot as Socialist candidate for president at the April primaries.

# Griffith Exposes 2000-Year-Old Graft in His Greatest Spectacle

*CONSTANCE TALMADGE in the role of the little mountain girl who objects to being sold in the marriage market in Griffith's great picture, "The Fall of Babylon," at the Kinema.*

—Advertisement.

# Industrial Peace Near, Cartwright States in Plea for Americanism

That an industrial peace, such as this country has never known before, lies just ahead and that this is the dark hour before the sun comes up, is the substance of an impassioned plea for better Americanism made to 1000 employees of the Hanlon shipyards yesterday by former Senator George W. Cartwright of California, who is recognized as one of the leaders of the country in adjusting labor unrest, and a nation-wide authority on public economy as it relates to employer and employee. The senator was brought to the bay district to deliver a number of his speeches through the arrangement of the Commercial Federation of California.

Cartwright spoke for an hour and at the close of his speech the workmen gave three cheers for America and three cheers for Cartwright.

"There is a new era coming," said Cartwright, "but it is not going to be Bolshevism. Quarrels between labor and capital are about to cease. The employers are being educated as well as the employees.

"We have here in America a country where there exists no ruling class, no working class and no capitalistic class. The agitator who mounts a soap box and preaches such rot is offering insult to an intelligent American.

"In this country for the first time in history one man has but one vote. The man with money and the man in the street votes but once.

**PEOPLE MAKE RULE.**

"This country," said the senator, "is as good as we make it. This government is not a perfect government. There are no perfect governments. Governments are like the people who make them. But no government in so far as has been established among men is as good as our own. We have capitalists, but the capitalists of today came from the ranks of the workmen of yesterday. Capitalists of tomorrow will come from the ranks of labor today.

"Take a list of the captains of industry, financiers, merchants—all of them sprang from out of the grass roots. They paid the price of success to the best of their ability. They saved a little of their money each day and used their heads for something besides hat racks. Those men have worked until they have reached the position where they have tools, machinery, capital to work with and are giving employment and opportunity to others—the same opportunity they had themselves.

"The tall man is in the orchard picking the fruit. The shorter men are gathering around him scrambling for a lesser grade of fruit which he drops. The solution, some seem to think, is to cut off the tall man's legs. This would be a mistake, for the tall man with the long reach opens up new fields of activity and employment. We forget that the tall man can consume but little more than the short man and that the tall man hands the surplus down automatically to those who cannot reach so high.

**VIOLENCE NOT REMEDY.**

"The remedy is not in hampering and restraining the business genius of industry. The remedy will be found in putting the short man on stilts or by giving him a step-ladder. In other words, when you destroy the opportunities of the rich you destroy the opportunities of the poor. Educate and develop the reach of the shorter man in order that in his turn he too may give employment to those who come after him.

"Progress of the world is not brought about by tearing men down. It comes to us through building men up. We can't make the poor man rich by making the rich man poor. Figure it the way you want to, it can't be done."

Cartwright will speak at the Baldwin-Pacific Company's plant in San Francisco at 4 o'clock today. The plant will close down at that time and an hour will be allowed the men in which to hear what Cartwright has to tell them. Thursday he will speak to the employees of the Union Construction Company. Before leaving the bay district he will deliver nearly a dozen speeches through the East-bay region and in San Francisco.

# Pepto - Mangan Makes "Warm" Friends

Successful Tonic That Builds Up the Blood and Puts Color Into the Cheeks.

Cold "Hand-Shakes" Remedied.

Public Warned of Imitations—Real Pepto-Mangan Always Bears Name "Gude's."

A cold hand does not mean a warm heart, the old saying to the contrary notwithstanding.

People whose hands are always cold have insufficient warmth all over the body because their blood is thin.

How can one express any warmth of feeling when greeting a friend by the clasp of a cold hand? And how very pleasant is the warm hand—it is so eloquent of good feeling! It certainly does indicate good health.

To live life to its fullest, we need to be first-class human beings, and that means we should be sound in body and mind. The blood is the life fluid and when it is not right we cannot be well and happy, because we must devote a part of our time to worrying about our ills and aches. Every reader of this publication is aware of these facts, but probably not all know that in Pepto-Mangan they can get help to better health. It is put up in both liquid and tablet form.

Buy which ever you prefer of your druggist. Be sure to ask for "Gude's" Pepto-Mangan. If the name "Gude's" is not on the package it is not Pepto-Mangan. Get what you ask for.—Advertisement.

# TWO MUSICIANS YOUNG AT WORK

By ROY HARRISON DANFORTH

Reports that Sigmund Beel is an elderly man and that George McManus is a callow youth are parallel absurdities. They are two youths in musical potency and spirit, two evident adults in the maturity of their art. One listens to their playing, as last evening at Wheeler Hall at the University of California, only to envy them these happy gifts. The audience seems altogether unnecessary to them; they are like two friends who love music so dearly that it keeps them indivisible in their devotion.

And this indivisibility is another of the charms of their playing. In the Brahms, the Mozart and the Grieg sonatas that they played last evening they were never once disjunct. "Team work" is a pat phrase with the students out there at Berkeley; perhaps there is no better to characterize the amalgamation of Messrs. McManus and Beel.

The program was excellently arranged. The delicate graces of the Mozartian sonata trailed soothingly upon the storm and stress of the agitated Brahms conclusion, and the Grieg work made fitting aftermath with its flourishes of melody and harmony, no less than of rhythm.

Beel's violinistry gains constantly in intellectual appeal. His phrasing, his sensitiveness toward shading, his fine pursuit of the melodic line and his technical sufficiency to all of these tasks are seldom to be questioned. Mr. McManus at the piano adds to these a study and forceful support, good-tempered, sympathetic and of consistent beauty in his solo passages.

They play again next Tuesday evening at Wheeler Hall, offering concerted sonatas by Arthur Foote, Franz Schubert, Caesar Franck.

# DURANT TO GIVE AERIAL CIRCUS

During Industrial Day, next Sunday, when "Cliff" Durant has invited employees of Eastbay industries and others interested to be his guests at Durant field, foot of Eighty-second avenue, E. E. "Monte" Mouton, Oakland pilot, has promised to outdo some of the sky vaudeville stunts made famous by Lieutenant Ormer Locklear.

The first of these is to stand on his head on the edge of the cockpit while flying and the second is to "chin" himself with one hand, while hanging downward from the lower wing tip. Mouton says that walking around the wings of the plane while it is in motion or standing upright on the upper wing is "very easy." Lieutenant F. E. Harding and J. T. Cumberpatch will also stage aerial circussing during the program, which is to begin at 2:30 p. m.

Experienced pilots will be on hand to explain the "workings" of airplanes during the continuous aircraft show Durant will maintain at his field beginning Sunday. Visitors will have an opportunity of inspecting the ships of Locklear and his team mates at close range, as well as the "Belila," 200-mile-an-hour Italian combat plane, the miniature "Ace" that landed in Oakland's business district and several other of the field's staff ships.

During the Mouton acrobatics and evolutions to be performed by Harding and Cumberpatch, passengers will be taken aloft for a close-up bird's eye view of the two-ring aerial circus that is promised.

Forests of the Dutch East Indies cover 247,000,000 acres and are all virtually unexplored.

# NITRATE PLANT CHARGES AIRED

WASHINGTON, Feb. 4.—Reckless extravagance in the construction of the government nitrate plant at Muscle Shoals, Alabama, was charged in a report by Colonel Fred H. Wagner, formerly director of operations at the plant, filed yesterday with the House expenditures committee.

Of all evidence presented to the committee since its investigation was begun months ago, the Wagner charges went deeper into detail of the $70,000,000 war project.

Colonel Wagner related what he alleged to be the story of Muscle Shoals, built on the cost plus plan with war-time sped as the only consideration. Big items were put down with little items, running all the way from the charge that the accounting system was so bad no business, however efficient, "could tolerate it and exist," to the story of the head barber in a company shop who raked down $5 a day extra for charging five times that much money flowing into a cash register.

With the bold accusation that even in a national emergency patriotism at Muscle Shoals was forgotten, Colonel Wagner told how he had protested against paying $550 for a portrait of Frank S. Washburn of New York, president of the American Cyanamid Company, the subsidiary of which, the Air Nitrates Corporation, had the Government contract for the actual building.

Colonel Wagner declared the Air Nitrates Corporation maintained a publicity bureau at the plant that cost $3000 a month.

The personnel given of those responsible for the operation of the plant included several former New York City officials.

## *Copenhagen Heckles 'Pussyfoot' Johnson*

COPENHAGEN, Feb. 4.—William E. ("Pussyfoot") Johnson of the American Anti-Saloon League, and the Rev. David Oestlund yesterday inaugurated a prohibition campaign at a public meeting. They met with a mixed reception but the hostile element preponderated and the heckling received by the speakers was of a severe nature.

In an editorial yesterday dealing with the campaign, the National Tidende says that the meeting was by no means "a successful start for the American agitator." The Kobenhaven declares the agitation has been started "for American money" and asks "for what purpose?"

## *Solano War Tablet Ceremony Is Delayed*

FAIRFIELD, Feb. 4.—The supervisors are still waiting for the world war memorial tablet to arrive at Fairfield from Oakland. It is understood that the delay is due to a strike in one of the foundries. As soon as the tablet reaches the county seat arrangements will be made for holding memorial ceremonies in honor of the Solano boys who gave up their lives during the big conflict.

## *Planet's Message Is Received in Wyoming*

CHEYENNE, Wyo., Feb. 4.—Green River, Wyo., had a "wireless" message from another planet Sunday night, according to reports brought here today by railroad men. The message was a huge meteor which lighted the countryside a brilliant green and buried itself deep in earth several miles from town.

The meteor left a trail of thick smoke and its path of light was reflected as far west as Cheyenne. Efforts will be made to discover it, it was said.

**LONDON TO MADRID BY AIR.**

MADRID, Jan. 17.—Spanish government authorities are planning to inaugurate a London-to-Madrid passenger service by airplane within a few months.

THE EXPLANATION

we have imposed upon your curiosity only to impress you with the varied usage of electricity and the consequent necessity of purchasing its appliances only from a dealer who possesses a thorough electrical knowledge.

**Coffee**
Steaming coffee made with our percolators. They cost from **$11** to **$18.50.**

**Like Toast?**
Delicious, crisp, evenly browned toast made at the breakfast table. Toasters **$6** up.

**Warm Milk**
Warm milk is good for invalids and babies. Heat it quickly and easily. Warmers **$6** and up.

**Your Beauty**
An electric vibrator will help preserve it for you. The prices range from **$15** to **$25.**

**The Ironing**
Do it with an electric iron. Convenience and even heat facilitate it. Irons **$6** up.

**Cold Feet**
An electric warming pad saves the trouble of hot water bags. Prices **$5** to **$15.**

**The Washing**
A washing machine eliminates the greatest drudgery ever imposed on woman. Sold on terms.

**House Cleaning**
It's easy with an Apex or Western Electric vacuum cleaner. Sold on terms.

**Building a Home?**
If so, you should select the fixtures yourself or you will surely regret it.

**Hard, Soft Or Medium**
eggs can be boiled right at the table—eliminate steps. Grills from **$13.50** up.

Ranges, chafing dishes, sewing machines, waffle irons, electric shaving mugs, lamps; in fact, everything electrical

Scott Electrical Co.
Clay at Sixteenth

Telephone Oakland 540



*Only Oakland department store giving "S.H." stamps.*

*We Carry Goetz All-Silk Satins*

MARYMONT AND UPRIGHT
13th and Washington, Oakland

*Oakland's Big Thrift Store*

*With splendid values, we continue the big*

*FEBRUARY SALE OF*

*Notions*

*All the little needed things for home sewing drastically reduced for this event!*

| | | | |
|---|---|---|---|
| Colored enamel shoe trees, pair | 19c | Supreme dress fasteners, 3 dozen for | 10c |
| Coat and trimming buttons, card | 5c | Peets' hooks and eyes, package | 4c |
| Silko and Silkine crochet cottons, ball | 10c | Crochet buttons, all sizes and colors, card | 8c |
| Caron's knitting yarns. All colors. Ball | 50c | White bone buttons, dozen | 4c |
| Tooth brushes, each | 8c | Colored bias tape, card | 7c |
| Good quality hair brushes, each | 25c | Merrick's darning cotton. All colors at 3 for | 10c |
| Boston clothes brushes, each | 12c | Skirt belting, black and white, yard | 7c |
| Round shoe laces, 63-inch, all colors. Pair | 7c | Hair pins, in packages, 12 pkgs. | 10c |
| Black sateen sleeve protectors, pair | 27c | Large hair pins, in cabinets | 7c |
| Pearl buttons, per card | 7c | Cube pins, in black and white | 9c |
| | | Toilet pins, per package | 4c |

DON'T MISS THIS SALE

Children's Dresses Specially Priced

*Ginghams, Percales and Chambrays—Varied Styles* $1.59 $2.35 $2.95

Made with pleated or gathered skirts. High, Empire, or low waisted effects. Choice of plaids, stripes, figures and solid colors. Square or round necks. Some with pockets and belts. All prettily trimmed. Sizes 6 to 14 years. A very special selling for Thursday.



ASPIRIN FOR HEADACHE

Name "Bayer" is on Genuine Aspirin—say Bayer

BAYER

Insist on "Bayer Tablets of Aspirin" in a "Bayer package," containing proper directions for Headache, Colds, Pain, Neuralgia, Lumbago, and Rheumatism. Name "Bayer" means genuine Aspirin prescribed by physicians for nineteen years. Handy tin boxes of 12 tablets cost few cents. Aspirin is trade mark of Bayer Manufacture of Monoaceticacidester of Salicylicacid—Advertisement.



**Read This If Your Kidneys Need Help**

Men and women past 30 years of age, and even younger, who work at confining, indoor occupations are susceptible to weakened, inactive or sluggish kidneys that fail to properly cleanse and purify the blood. Symptoms of diseased kidneys are puffiness under the eyes, sallow skin, floating specks, dry mouth, biliousness, nervousness, backache, rheumatic pains, swollen or stiff joints, sore muscles. Many bed-ridden sufferers owe their condition to their failure to take heed of the first warning of kidney trouble.

WANTS PEOPLE TO KNOW

"I cannot praise your kidney pills enough for the wonderful benefit I have derived from their use for such a short while. Please publish this statement as I want the people of Rocky Mount and everywhere to know of Foley Kidney Pills."—Mrs. A. G. Wells, R. F. D. 5, Box 50, Rocky Mount, N. C.

FOLEY KIDNEY PILLS

invigorate, strengthen and heal inactive, weak and diseased kidneys and bladder. They help the kidneys in their work of purifying the blood stream and casting out poisonous waste. Clean blood makes possible good circulation, healthy nerves, strong back, clear head, active brain, sound heart, satisfactory digestion and perfect health.

SOLD BY Osgood Bros. Drug Stores



PERIODIC BILIOUS ATTACKS.

Persons subject to periodic bilious attacks will observe that their appetite fails them just before an attack. That is, they do not really crave food but eat because it is meal time. If they will eat only a light meal and no meat, then take two of Chamberlain's Tablets the attack may be avoided. For sale by Osgood Bros. Drug Store.—Advertisement.



Kohler & Chase
Seventieth Year

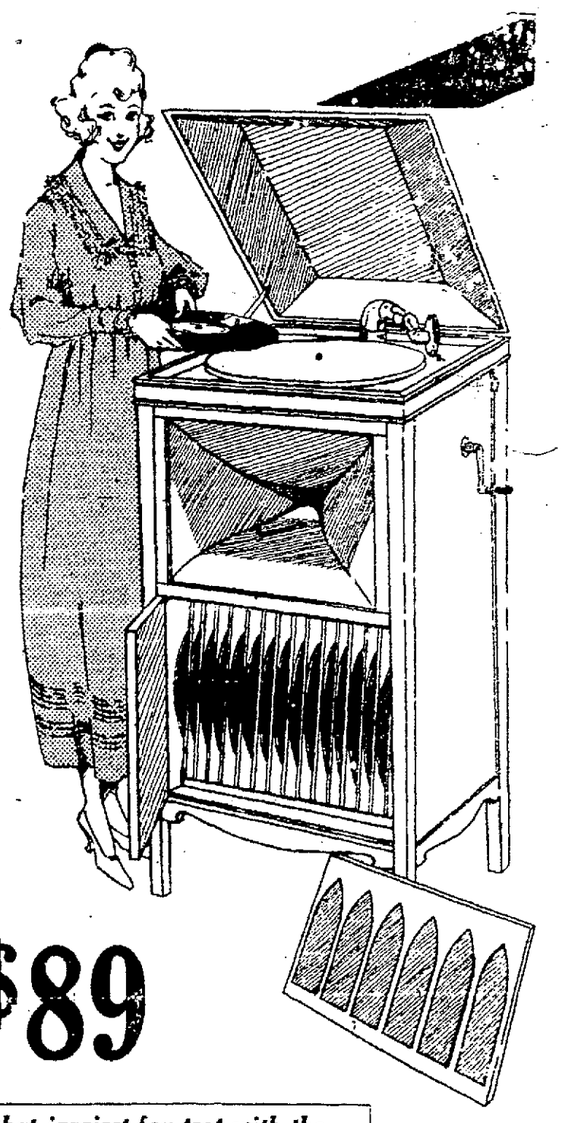

Special Combination Phonograph Offer

*A Burnham Supertone Phonograph*

Fumed oak or mahogany
32 selections
(16 10-inch records of your own choice)
One box of Tonofone needles
(They play all makes of disc records)
100 loud-tone needles
100 soft-tone needles
100 half-tone needles

The Entire Outfit $89

*Easy payments to suit*

*Come and hear that jazziest fox trot with the laughing saxophone*

DARDANELLA

10-inch record .....85¢

*We also have Dardanella in sheet music*

San Francisco:
26 O'Farrell Street
(Tel. Kearny 5454)
also
2460 Mission Street

Kohler & Chase
Licensed Sole'le Dealers

Oakland:
535 Fourteenth Street

Richmond:
321 Sixth Street

**Cuticura Soap Will Help You Clear Your Skin**

Soap, Ointment, Talcum, 25c everywhere. Sample free of Cuticura Laboratories, Dept. T, Malden, Mass.

**ORMSBY'S**

*What Will Be Worn This Spring?*

The answer to this all-absorbing question is furnished in a most interesting and authoritative collection of the new fashions assembled from New York's foremost designers.

*All our Winter Apparel greatly reduced*

Coats, suits and frocks bearing the Ormsby impress of distinction offered at savings from $10 to $25 and more per garment.

USE YOUR CREDIT.

L. Ormsby Co. INC

169 13th St., near Broadway
*Opp. Smith Bros. Bool. Store.*

Decorating, House Painting, Papering, Tinting, Enameling, Graining, Wall Paper, Furniture.

**William MacDougall**
PRACTICAL CONTRACTOR
Large or to Small to figure
559 Williams Street
Phone Oakland 6082

# WIDE WORLD OVER

BY ASSOCIATED PRESS LEASED WIRE TO TRIBUNE

WASHINGTON, Feb 4. — The murder of three American relief workers in Syria was reported today to the State Department. The Americans were part of a convoy for American relief supplies and were killed by brigands on February 1 near El Mall, north of Aleppo. The names of the Americans were not given in the despatch

The relief expedition was under the auspices of the American committee for the relief of the Near East, the headquarters of which are in New York.

Official notification of the killing of the Americans was given by General Gouraud, the French high commissioner at Beirut, to American Vice-consul McCutcheon at Beirut. General Gourand formally expressed his regret.

**YOUNG TURK RED ARMY WOULD ATTACK CAPITAL**

LONDON, Feb 4—A despatch to the Exchange Telegraph Company from Constantinople today says

"The Young Turks Red Army will in the near future reach Constantinople to throw out the Turkish enemies The Turkish Bolshevik announce that a holy war against Great Britain will be undertaken in the spring"

**GERMANY SHIPS WAR SUPPLIES TO HOLLAND**

LONDON Feb 4—Munitions and artillery are being shipped into Holland from Germany, said a news agency despatch from Zurich today

Better work—lower prices. See "Building" (Want Ads.)

# WIDOW SUES O. T. CO. FOR $75,000

For the death of Francis R. Wall, San Francisco attorney, who with six others was killed when a jitney was struck by a Key Route train during the street car strike last November, Mrs. Louise Herrick Wall, the widow, has filed suit for $75,000 damages against the San Francisco-Oakland Terminal Railways, The Realty Syndicate, and 160 other John Doe defendants.

It is alleged that the Key Route train which was driven by strike-breakers, was carelessly driven at the rate of fifty miles an hour. The accident happened on October 7 last, at Claremont and College avenues.

The complaint makes all the shareholders in the Traction Company co-defendants and heads the list with that of the Realty Syndicate Company which, it is stated, owns 183,137 shares

Thae is the first damage suit to be filed against the Traction Company as a result of the fatal accident during the street car strike. The jitney in question was driven by Arthur Markley, who was one of those killed.

# GATES BLAMED IN WATER CASE

'Intimations that the East Bay Water Company is in any way to blame for the partial closing of the main gates which resulted in a decrease in the maximum available water supply for the downtown district are without foundation," said Fire Chief Elliott Whitehead today

'The closing of the gates probably dated back several years and was no doubt due to the carelessness of workmen. As soon as the attention of the company was called to it, prompt measures were taken to remedy the condition The water company has always shown admirable courtesy and co-operation in its dealings with the fire department, and no 'charge' that water had been shut off from fire plugs has been made."

Discovery of the condition of three control gates which govern the scupply of water for the downtown section of the city was made by Arthur Ballou, traveling engineer for the National Board of Fire Underwriters Flow tests made on all fire hydrants showed that many of the plugs were not giving their normal quota of water, and the defective gates were traced by this method

The attention of the East Bay Water Company was called to the condition, and investigation disclosed that the diagnosis of Ballou was correct The gates were found partially closed, and as a result the maximum flow of waer was decreased by 4000 gallons a minute Ballou, with three other representatives of the National Board of Fire Underwriters, has been in Oakland six weeks.

The commission of the National Board of Fire Underwriters is also making an exhaustive inspection of the Oakland fire department, and all the equipment and methods in use have been subjected to a rigorous examinatioin A full report is now being prepared by the commission, of which Ballou is the chief.

## *AFTER $36,000 THOMAS LEGACY LEFT 'SOAP MAN'*

Testimony that Edgar Standard Thomas failed to sign adoption papers designed to make him the foster son of the late Mrs Jane Watson Thomas was introduced before Superior Judge E C Robinson late yesterday afternoon in the suit to take from him the $36,000 bequest Mrs Thomas made to him.

Thomas is known as "the man who was named for a bar of soap," as his foster parents gave him his middle name in honor of the Standard Soap company of Berkeley, established by the elder Thomas The property involved is mostly at La Loma Park, Berkeley

Ida M Babcock of New York, Rose M. Waring of Oregon and George W Poultney, nieces and nephew of Mrs Thomas, are contesting the will. A number of relatives met for the first time in court yesterday afternoon The suit has been pending several weeks. Judge Robinson continued the case ten days to permit the filing of briefs and an answer.

## *D'Alera's Title Is Doubted by Spanish*

While Armand M. D'Aleria, until recently organist at a San Francisco motion picture theater, is planning the expenditure of hundreds of thousands of dollars for a ranch home and gigantic organ upon which he is to play, his bride of more than twice his years is threatened with the loss of a title which she had no more than acquired.

The wife, who was Mrs George S Nixon, widow of a United States senator, has learned that members of the Spanish colony in San Francisco and in Los Angeles are inclined to doubt that D'Aleria is a count. They say that they have never heard of such a title

At the Altadena Country Club yesterday D'Aleria denied with some show of scorn all suggestions that he may have married the widow of the wealthy senator for financial reasons

"I had all the money I needed," he said "It is not a fairy tale that I recently inherited money from a cousin in Barcelona." He added that he purchased the automobiles that have taken him about the Los Angeles streets and that he was in no way dependent upon his wife's money

# SIX MORE DEAD FROM INFLUENZA

With 112 additional cases of influenza reported up to noon today the total of cases now recorded in the local health department is 952. Six additional death reports from the disease were received this morning, in addition to four deaths from pneumonia.

The health department has the situation under control, according to the statement made this morning by Secretary John H. Mellon, and expects to be able to handle the situation without additional emergency measures.

An emergency office staff has been put to work in the health department, and accordin gto Mellon with the additional assistance the department is now able to handle all calls for help sent in by stricken families Although the number of cases reported has increased, the calls for help are not increasing proportionately, Mellon states.

**1000 HOMES QUARANTINED.**

LOS ANGELES, Feb. 4.—More than 1000 houses here are under quarantine for influenza, City Health Officer L. M Powers announced today Today 65 new cases were reported Two persons died yesterday

# *Women Demand Equal Rights In Episcopalian Convention*

SAN FRANCISCO, Feb. 4.—The woman movement has spread into the Episcopal Church, and yesterday upset all precedent in the California convention when equal rights in executive and administrative affairs were demanded in the assembly by the women members. That the action was not regarded altogether with disfavor was witnessed in the adoption of a resolution which authorized Bishop Henry Ford Nichols to appoint a committee of two clergymen, two laymen and two members of the house of church women to frame a program which would extend equal rights to the Episcopal women in the convention.

**MAY ABOLISH HOUSE.**

The house of church women has heretofore concerned itself exclusively with the activities of women in the diocese It was instituted by Bishop Nichols in 1907 and has a record of remarkable achievement. Mrs. Harry Sherman, president of the organization, admitted that plans submitted may mean an abolition of the house, but that ultimate decision on the matter will not be required this year.

The California diocese opened its convention in Grace Cathedral yesterday holy communion preceding the thirtieth annual address of Bishop Nichols.

"There are too many subjects within the church for the cartoonist to appreciate," he told the clergy and laymen in discussing the critical our current ecclesiastical life. You cannot use the old machinery in the church today that you used in the last century. The church today must work as it never worked before.

**AMENDMENTS DISCUSSED.**

Bishop Nichols reported 559 confirmations during the year. The resignation of Mrs. Lydia Page Monteagle, president of the woman's auxiliary, and the appointment of Mrsr. A. L McLeish were posted

Discussion of amendments to be made to the constitution and canons of the diocese were discussed at the afternoon session.

The house of church women opened its convention at 1:30 p. m. in the chapel, Sacramento and Taylor streets

A missionary mass meeting in Grace Cathedral last night was addressed by Rt. Rev. Nathaniel S. Thomas, D. D., Bishop of Wyoming. United choirs of the bay cities, including 220 voices led by forty Chinese children under the direction of Rev. N Gee, was a feature.

Third Floor **Capwells** Third Floor

# Detroit Jewel Gas Ranges

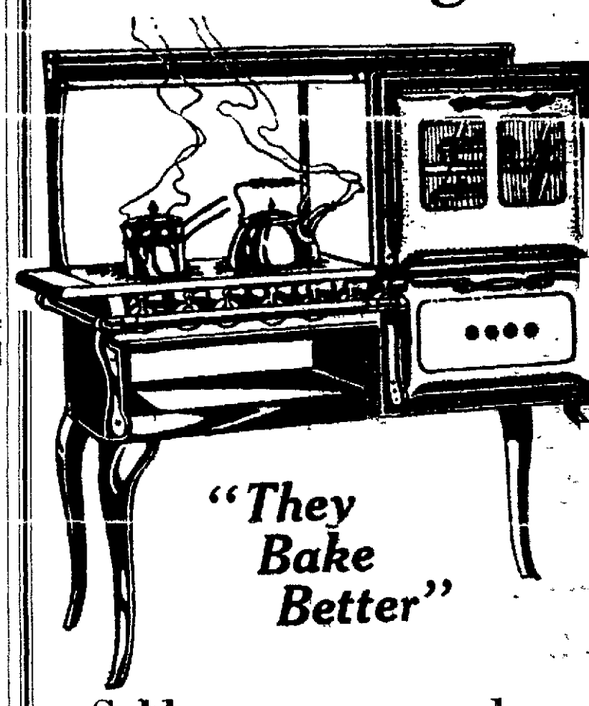


**Sold on easy pay plan**

**$5 Down**

**Small amount monthly**

You can choose from 26 styles including right and left ovens, white enameled and plain black splasher backs, large six burners with two ovens and warming closet and other combinations to meet your particular needs.

Remember that only the DETROIT has the famous (bake oven) patented feature which causes it to bake better; other exclusive features also which we will be glad to demonstrate to you.

*Trade in your old stove. We'll make a liberal allowance on it.*

**The Detroit Jewel "New Way" Combination Range**

Made in Beautiful White or Gray Porcelain Enamel Finish

All the exposed iron or steel parts are covered with Baked-on Porcelain, except the cooking top and Nickeled parts, making it as easy to clean as a china plate. No stove blacking is required—simply wash and wipe it clean with a cloth.

This sanitary finish is just one of the reasons why you should purchase a DETROIT JEWEL "NEW WAY" COMBINATION RANGE.

Call and See This Latest Type of Range

Every woman is delighted with this easy to clean, practical range. It requires no more floor space than an ordinary coal range and its ability to burn gas, coal or wood at will makes it the most desirable range for every kitchen. Sold for cash or on easy payment terms, so every home can own one.

Other household necessities that can be purchased at this store reliable are:

Gainaday Electric Washers and Wringers
Apex Washers and Wringers
Hoover and Sweeper Vac
Suction Sweepers
Sellers' Kitchen Cabinets
Thermatic Fireless Cookers
Simplex Ironers

*All Sold on Easy Payments*

Venus Candies and Pastries. **Capwells** Agents for Butterick Patterns.

**Distinction in style and great beauty in coloring characterize**

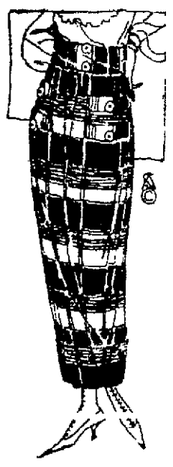

# Separate Skirts For Spring

SILK SKIRTS for sport and dress wear are fashioned from the new 1920 Fan-ta-si, shimmering Dewkist, crepe satin, silk-and-linen poplins, radiant Victoria, Georgette, striped Baronette satin, tricolette, kumsi-kumsa and chinchilla crepe.

The mediumly-full gathered skirts, and those knife and accordion pleated, give the effect of narrow width but afford sufficient comfort for walking. Tucks, folds, yokes, wide belts, pockets and buttons figure smartly in trimming touches.

Colors, white, flesh, pink, rose, turquoise, melon, France blue, orchid, taupe, black-and-white-checked, gray, gold, orange, novelty changeable colorings, stripes, plaids and dresdens. Priced from—**$9.75** to **$55.**

—*Second Floor.*

## Smart Wool Separate Skirts

Handsome new skirts in rich colorings offer wide variety of materials: serges, velours, prunella, jersey, tricotine and poplin. Styles are pleated, plain, gathered and accordion pleated trimmed with yokes, belts (wide and narrow), novelty buttons and tailored stitching. Priced from **$19.75** to **$39.50.**

—*Second Floor.*

# Newest Rain Coats

Raincoats that combine style with serviceability and comfort. The very latest models to choose from.

*MATERIALS are rubberized silk, mohair, satin and cotton serge.*
*STYLES: Raglan and set-in sleeves; both large and small convertible collars.*
*COLORS: Tan, navy, gray and smart plaids in various colorings. Sizes range from the 13-year sizes for juniors to women's size 48—**$7.95** to **$35.00.***

## Women's Rain Capes

Fashionable new models in rubberized cotton serges. Colors: navy and tan. Price—**$12.95.**

—*Second Floor.*

# Spring Woolens

## Constantly Arriving for Advance Wear

Rich, handsome new woolens that delight the most fastidious taste with their style, firm texture, even weave and beautiful finish. Fashion's favorite fabrics for suits, frocks, separate skirts and coats.

## Smart Novelty Wool Skirtings

Newest stripes and broken plaids in distinctive color tones afford charming variety for the stylish pleated separate skirts of Spring, 48 inches wide and all wool. Yard—**$5.95.**

## Many Black and White Plaids

Just received—those popular black-and-white plaids in Spring weights for separate skirts, children's apparel and many other purposes; 54 inches wide and all wool. Priced from **$4.95** to **$6.95** yard.

## New Tan Background Checks

Among the new arrivals are some particularly smart checks and squares of novelty designs on a handsome tan back-ground. These make very handsome separate skirts, being all wool and 58 inches wide Yard—**$7.95.**

## Handsome Pom-Pom Coatings

Exquisite woolen coatings of rich, soft texture and beautifully finished. The right weight for Spring wraps. In navy, brown, gendarme, tan and reindeer; 54 inches wide. A fabric of superior quality. Yard—**$12.50.**

## Poiret Twills for Spring

One of Fashion's most favored fabrics for Spring frocks and suits; 54 inches wide; all wool and in a good range of colorings. Yard—**$6.50** and **$7.50.**

## Tricotines Continue in Vogue

These beautiful fabrics are in even greater demand this season for suits and frocks. Firmly woven, all-wool texture of the best quality. In several shades of navy, also brown, taupe, etc. Yard—**$6.50** and **$7.50.**

—*First Floor.*

**Davidson & Licht Jewelry Co.** 1304 Broadway Oakland Cal.

**Handsome Scarf-Pins**

**Priced from $2.50 to $150.00**

Marvels of the goldsmith's and gem-setter's art. We are showing the newest and most elegant designs.

*'A Charge Account If You Wish'*

Sir

**Gilbert Parker's**

latest novel

# "No Defense"

**Starts in the February Munsey**

It is a Rare Romance and a Spendid Adventure.

A tale of the days of Revolution in Ireland — the Colonization of America.

The life of a young Irishman who thrived on war and almost died for love.

Full of Stirring Action — Duels, Mutinies, Revolutions.

Full of stirring emotions—a Great Love Story.

THE FEBRUARY

# MUNSEY

ON SALE ALL NEWS STANDS

## *Stop and Think — Kidney Diseases Killed 100,000 Last Year*

### *Increasing Death Rate Each Year From Kidney Diseases*

In our pursuit of the mighty dollar, we too often are absorbed in the topics of the day, pleasure, etc., to stop and consider our health Stop now—think—kidney disease caused 100,000 deaths last year. Are you going to be included in this year's toll? Why, you will exclaim, do so many die, why are the health authorities so concerned; the answer is, we bolt down our food, take no exercise, neglect our sleep and otherwise subject our system to all sorts of abuse. Is it any wonder then the kidneys become diseased and fail in their duties of poison elimination?

Poisons are constantly being created in our bodies and if the kidneys fail to carry them off they are absorbed by the blood causing ill health and misery in the form of headaches, backaches, tired feeling, indigestion, etc.

You may avoid considerable suffering if you heed nature's warning and assist the kidneys. Warner's Safe Kidney and Liver Remedy is a reliable preparation made from herbs and other beneficial ingredients that has been used with excellent results for 40 years. It assists the kidneys in their important duties, strengthens and helps repair the wasted tissues. It is very effective and is used in thousands of homes Read what this grateful woman says:

"I wish to say that your remedies have been used in our family for about fifteen years. We are never without a bottle of Warner's Safe Kidney and Liver Remedy in our home, and it has saved many a doctor's bill It is a wonderful medicine for all diseases of the kidneys and liver —Florence E Schmidt, R F D No 1, Dunkirk, O

Sold by leading druggists everywhere. Sample sent on receipt of ten cents. Warner's Safe Remedies Co., Dept. 363, Rochester, N. Y.—Advertisement

## *Fourth 'Flu' Victim In Family Better*

R. A. Dunann, 472 Hanover street, president of the Pacific Fence Co., who was yesterday reported to be in a critical condition as the result of an influenza attack, was this morning much improved.

C. D Dunann and Mrs Dunann, father and mother of R A. Dunann, died in San Francisco Monday from pneumonia and were buried today, the funeral being held from the family residence. Kirk Dunann, a brother of R A Dunann who died a few hours prior to his parents, was buried yesterday Kirk Dunann was vice-president of the Pacific Fence Co. C D. Dunann was the head of a Dutch steamship company and was formerly an official in the Pacific Coast Steamship Company.

# Magazine and Woman's Page of the Oakland Tribune

## Gale's BEDTIME STORY

### UNCLE WIGGILY AND THE WOODEN MAN.

Copyright, 1919, by McClure Newspaper Syndicate.

(By HOWARD R. GARIS.)

"Uncle Wiggily, are you going to have much to carry when you come home this afternoon?" asked Nurse Jane Fuzzy Wuzzy, as she saw the bunny rabbit starting out from his hollow stump bungalow one day.

"Much to carry? Why, what do you mean?" asked Mr. Longears of his nice muskrat lady housekeeper. "I'll have my tall silk hat, of course, and my red, white and blue striped rheumatism crutch, but that will be all, I believe, unless you want me to bring you something from the store. Do you?" he asked politely, at the same time getting ready to twinkle his pink nose.

"No, I don't need anything," Nurse Jane answered. "But if you could manage to stop in the eight-and-nine-cent store, and bring home something for Sammie Littletail I know he'd like it."

"Why, what's the matter with my little rabbit nephew?" asked the bunny gentleman. "Why should he want something from the eight-and-nine-cent store?"

"Because Sammie is home from school with the toothache," answered Nurse Jane. "I was just over to his house and his mother doesn't know what to do to keep Sammie amused. His toothache is the jumping kind, and it keeps him hopping all over the place."

"D.d they have Dr. Possum?" asked Uncle Wiggily.

"Yes, but he says it will be all day before the ache stops, and, meanwhile Sammie wants to be amused. If he had something to play with he wouldn't think so much about his tooth and his mother could get a little rest."

Uncle Wiggily started to hop along very fast.

"Where are you going?" Nurse Jane called after him

"I'm going to the ten-and-eleven-cent store as fast as I can jump," was the answer "I'm going to get Sammie something to play with. I'm not going to bother looking for an adventure today. Sammie is more important than an adventure."

It did not take Uncle Wiggilly long to get to the twelve-and-thirteen-cent store, and there he saw many things which might amuse a rabbit boy with the toothache

Uncle Wiggily had not quite made up his mind whether to get a spinning top, painted red, green and yellow, or a jumping-jack with a blue nose, when a little mousie girl, who was working behind one of the counters, said:

"Here is something very nice for a little boy or girl."

"What is?" asked Uncle Wiggily.

"This," and the little mousie girl clerk held up a box of what seemed to be round and square and three-cornered bits of wood, with sticks mixed in with them.

"Oh, thank you, little mousie girl!" said the bunny with a smile that made his ears wabble, "but Sammie, the rabbit boy, who has the toothache, is too big to play with wooden blocks that are only for babies."

"These aren't building blocks for babies," said the mousie girl.

"What are they, then?" asked Uncle Wiggily.

"This is a wooden man," answered the mousie clerk. "It's a little wooden man."

"He doesn't look like one," spoke the bunny, as he saw the jumbled pieces of wood in the box.

"Oh, but he is, just the same," went on the nice little mousie girl "See this round piece of wood is for his head. These long, thin pieces are his legs. Here are other pieces for his hands and arms! See how I can put him together"

Quickly she fitted the pieces of wood together There were holes bored in the different blocks, and pegs to go in the holes, so that, in a little while she had put together and stood up on the counter, a regular wooden man, like some funny doll. And the wooden man could move his head and his legs and his arms—that is he could when the mousie girl, or Uncle Wiggily, helped him

"That will be fine for Sammie!" said Uncle Wiggily. "I'll take him, the wooden man that he can take apart and put together again"

So, the mousie girl took apart the pieces that made the wooden man, she put them in a box and Uncle Wiggily started for Sammie's house with them.

The rabbit gentleman had not gone far through the woods before, all of a sudden, he heard a barking and snarling noise in the bushes, and out popped the bad old fox

"Hello!" said the fox.

"Hello!" answered Uncle Wiggily.

"You didn't expect to see me, did you?" asked the fox

"No, I did not," answered the bunny.

"But here I am!" went on the fox. "And here you are! Now you'll have to come with me. I'm going to take you off to my den and then—Hello! What's in that box?" he asked, seeing one under the bunny's paw.

"There's a wooden man in the box," said Uncle Wiggily.

"A wooden man! Pooh! Nonsense! It couldn't be!" snarled the fox.

Uncle Wiggily opened the box. He took out the wooden man's head, the wooden man's legs, his arms, his hands and his feet. Uncle Wiggily put the wooden man together from his head to his feet.

"There!" cried the bunny. "Isn't that a wooden man?"

The fox went closer to look and, all of a sudden out shot the wooden man's fist, and it hit the fox on the end of his soft and tender nose. "Bushwah!" Just like that

"Oo wow!" cried the fox "Yes that's a wooden man, all right and very hard wood he is, to be sure!" Then away ran the fox not hurting Uncle Wiggily at all The bunny thanked the wooden man for driving away the fox, but the wooden man never said a word I guess he heard all right, though.

Then the bunny took the wooden man home to Sammie's, and the rabbit boy liked him so much that he forgot all about the toothache. But never after that did the wooden man move or strike out or kick out unless some one did it for him. I guess the fox must have scared him into doing it himself

"Just fancy, Willie, years ago these fields were covered by the sea, and fish were swimming where we stand!" "Yes papa, here's an empty salmon tin!"

There is no secret about Schilling Tea.

All there is to it is picking the young tender leaves, when they're full of fine tea-flavor, instead of the older tannin laden leaves, which are picked for common tea.

What you want is fine tea-flavor, and that is what you get in Schilling Tea.

You don't want the coarse tea-flavor of common tea, nor the tannin that is so bad for stomach and nerves.

There are four flavors of Schilling Tea—Japan, Ceylon-India, Oolong, English Breakfast. All one quality. In parchmyn-lined moisture-proof packages. At grocers everywhere.

A Schilling & Co San Francisco


## CHEER-UP COLUMN

A duck's webbed feet are as clever as a rooster's toes. A woman's brain is as bright as a man's. But they can't swap jobs.

By ELSIE ROBINSON

Hello, World!

Some one has taken exception to something I said—four pages of VERY INDIGNANT exception.

I was holding forth on this woman - enigma foolishness and I said.

"I believe that the advanced feminist who would try to put women into the places now occupied by men, political and commercial, in the belief that anything a man can do a woman can do better,' is as idiotic and harmful as the Turk who keeps his slaves veiled behind barred windows"

Yep—and then, ALONG CAME THAT PROTEST. It was from a lady, a thoroughly aroused lady.

"Why," says she, "cannot woman occupy such positions? Has she not as great a brain as man? Has she not more delicate intuitive powers? Do not her scholarship averages invariably rank higher than man's? Is she not more clever, more sensitive, more brilliant—"

Yes, my friend, being a woman myself I'm strong to admit that she's all these things, and more. Every talent you have enumerated she possesses So does a duck possess webbed feet, the bulldog an undershot jaw, the camel a hump. And just as the organisms of these lower animals in all their wonder are fitted for the job the animal is intended to hold down, so the organism of woman in all its wonder is fitted for the job she is supposed to hold down, which I reiterate is NOT the commercial or political life of man.

The web feet of the duck were given it for swimming and the toes of the rooster were given it for scratching dry land Swimming is just as honorable a function as scratching—webbed feet are as clever as toes—but each must stay in its own place or they fail of the end intended

A woman's brain is as good as a man's. Her job requires just as much thought and power and patience and pep. It bulks as large in the scheme of things—in fact, I'm inclined to think it bulks larger. BUT IT ISN'T A MAN'S JOB AND HER POWER IS NOT A MAN'S POWER.

The business of men and women is LIFE. There's the life of the quieter places, where the living thing grows and rests and loves and laughs And some one must attend to that. There's the life of the open trail where the living thing hunts and fights and gathers food for its young—and beats the tax collector And some one must attend to that. The two sort of lives are different and the wisdom that goes to carrying them on is different. For the woman there's the life of the quieter places—for the man the life of the trail.

My protesting friend thinks that woman would be a success in Congress or in the office because she has "patience and intuition, brains and brilliancy." But most offices that I have seen do not call for these virtues in large measure. They require instead of PATIENCE a LARGE CUSSING VOCABULARY and entire willingness to use same when necessary. The treatment of a slacking bunch of employees or a vicious political ward boss doesn't call for INTUITION OR BRAINS It calls for some one to GET MAD AND CLEAN OUT THE GANG.

Above all, it calls for IMPERSONALITY—for DOING THE THING AND FORGETTING YOURSELF Folks who are surcharged with intuition and intelligence and brilliancy don't forget themselves. They get their feelings hurt just when they shouldn't be having any feelings. They bring the whole force of their super-selves to bear upon some trivial detail that doesn't matter two beans and lose the big issues THEY STUMBLE OVER THEMSELVES

That's what women do when they break into the jobs of men—they stumble over themselves They're a marvelous success as long as they stick at the job they were built for Home building and teaching, loving the kiddies and starting them into the race, loving the men and helping them carry on, bringing to the Great Service rest and comfort, love and delight, dreams and strengthening, whether it be in the home or the school room or some branch of the civic service that is but an extension of these things—there she may go.

But out on the trail—NO! Not because she would "leave her pedestal" if she did so. BUT BECAUSE SHE'D BE AN INFERNAL NUISANCE. AND WHO WILL ATTEND TO HER JOB IF SHE DOES?

## White Goods

By ANNIE HURST

(Continued from yesterday.)

CHAPTER VI.

"And what's this next room here, Jerry? Ain't it sweet and quiet-looking! Spare room? Ain't it pretty with them little white curtains? Quit, quit, Jerry! You mustn't—you mustn't."

She broke from his embrace, confusion muddling her movements.

"Is this the—the spare room?"

"It is now. It used to be the old woman's till I laid down on the mother-in-law game and squealed. Yeh, I used to have a little mother-in-law in our house that was some mother-in-law. Believe me, she makes that old devil of yourn look like a prize angel."

"I— This 'll be just the room for Dee Dee, Jerry, where she can feel the morning sun and hear the street-cars over there when she gets lonesome. She ought to have the sunniest room, because it's something she can feel without seeing—poor thing. This will be a swell room for poor old blind Dee Dee, won't it, Jerry? Won't it, Jerry dear?"

"Quit the comedy, Peachy There's a neat free ward waiting for her just the other direction from the city than Newton Heights. Cut the comedy, Peachy."

"Jerry, I—I gotta have her with me. I— Now that she—she's in the dark. She couldn't stand an institution, Jerry, she—she just couldn't."

"That's what they all say, but they get over it, I know a—"

"She couldn't, Jerry. She ain't had much in her life, but she's always had a roof over her head that wasn't charity, and she always said, Jerry, that she couldn't never stand a—a institution. She can take any other room you say, Jerry. Maybe there's a little one upstairs in the third story we could fix up comfy for her, but she's in the dark now, Jerry, and, my God! Jerry, she just couldn't stand an institution!"

He patted her shoulder and drew her arm through his.

"You lemme take care of that. She don't need to know nothing about it We'll tell her we're sending her for a visit to the country for a while. After the second day she'll be as snug as a bug in a rug. They're good to 'em in those places, good as gold."

"No, no, Jerry! No, no! I gotta have her with me! She raised me from a kid and—and she couldn't stand it, Jerry! I gotta have her, I gotta! I want her!"

His mouth sagged down suddenly and on an oblique.

'Say, somebody must have given you a few lessons in nagging, yourself. Them's the lines she used to recite to me about her she-devil of a mother, too. Gad! she used to hang on her mother's apron-strings like she was tired."

"Jerry, I—"

"Come, Peachy, don't get me sore. Come, let's talk about tomorrow. We gotta get the license first and—"

"Jerry, I— Just a little yes is all I want—Jerry dear—just a little yes."

A frown gathered in a triple furrow on his brow.

"Now, kiddo, you got to cut that with me, and cut it quick. If there's two things I can't stand it's nagging and pouting. Cloonan can tell you what pouting can drive me to. I'll beat it out of that girl of mine before she's through with me, and I won't stand it from no one else Now cut it. Peachy, that's a nice girl."

He paced the carpeted space of floor between the dresser and bed, his mouth still on the oblique.

"Now cut it, Peachy, I said, and cut it quick"

She stood palpitating beside the window, her eyes flashing to his face, and fastening there.

"God! I—I wanna go"

"Where?"

Her glance flashed past him out of the window and across the patch of rear lawn. A street-car bobbed across the country; she followed it with eager eyes.

"I wanna go."

He advanced, conciliatory. "Aw, now, Peachy, a row just the day before we are married You don't want to start out making me train you just like you was a little kid. If you was a little girl I could beat your little ways out of you, but I wanna be on the level with you and show you how nice I can be. All the things I'm going to give you, all—"

"Quit you! I wanna go! I wanna go!"

"You can go to hell, for my part. I'm going to get a steak inside of me before we budge. Quit your fooling. See, you nearly got me sore there. Come, the car won't be back for us until six Come, Peachy, come."

She was past him and panting down the stairs, out across the patch of rear lawn, and toward the bobbing street-car the streamer of ribbon at her throat flying backward over her shoulder.

In the bargain basement of the Titanic Store the first day of the spring opening dragged to its close. In a meadow beside a round pond a tree dripped apple blossoms, each so frail a thing that it fluttered out and away, too light to anchor.

(Continued tomorrow)

## Abe Martin

Th' the-ater goer is another feller that don't seem t' care how much he spends fer 8-year-ole stuff. Master Lafe Bud, Jr., is visitin' his gran' maw till he gits tired of his Christmas drum.

Copyright, National Newspaper Service.

## SONGS of FRANK L. STANTON

### The Daisy and the Sunbeam.

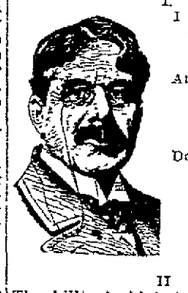

I.

I ain't a-wantin' riches — though they're handy as can be,
Ain't overstacked with wisdom, 'cause 'twould run away with me!
Don't hunger fer the hilltop, where the stars an' storms you see—
Give me a sunbeam and a daisy.

II

The hilltop's high to heaven, where it sees the break o' day
An' tells the world about it in a halleluja way.
But—give to me the meadows an' the music o' the May,
Give me a sunbeam and a daisy.

III

Too high the hills above us, where the thunder-trumpets call,
A fellow on the top o' them looks wonderfully small!
The people in the valley are the happiest of all—
Give me a sunbeam and a daisy.

### THE OLD MAN'S ADVICE.

Ol' man kept a-saying
When trouble come in view,
"Hold on to your umbrella.
An' your reputation, too!

"The world has stormy weather,
That's shore to strike at you;
Hold on to your umbrella.
An' your reputation, too!"

## SMILES

"Two bags and a hatbox," said the tourist who was traveling for the first time in Scotland, on arriving at a little wayside station. The porter mournfully collected the articles and put them on board a cab. "And, by the way, porter," said the passenger, "what do they usually give you here for a tip?" The porter jerked his thumb over his shoulder. "See yon big hoose amang the trees?" he asked. "Yes but what has that got to do with it?" "Weel, that's the workhouse and it's fu' o' auld railway porters."

Father—"Is the teacher satisfied with you?"

Tommy—"Oh, quite."

Father—"Did he tell you so?"

Tommy—"Yes; just the other day he said to me, 'If my scholars were all like you, I would shut up my school this very day.' That shows I know enough"

Total Stranger — How like a Chinese that woman is over there!

Absolutely Ditto—Indeed? She is my wife

T. S.—Y-e-e-s. Her—ah—feet are so delightfully small, y'know.

Mrs. Wiggs — "I see they've stopped running the 8·15 train in the mornings now

Mrs. Briggs—"Indeed' Won't your husband miss it?"

Mrs Wiggs—"No—he won't be able to!"

"Did the mountain air brace you up?" "Wonderfully. Why after I'd been up there for three weeks I could pay the dental charges without a quiver."

Sharpe—I see you are mentioned in one of these books just published. Prim—Indeed! What book? "The directory."

## Winifred Black's Column

Here it is, in all its plain, bald matter-of-fact selfishness—in all its blind, mad, unreasoning folly—the letter I have just received from a 19-year-old girl.

I shouldn't publish it at all or reply to it, if it were the only letter of the sort in the mail, but it is the tenth of the same kind in the last two weeks, and so I feel that I really must write and make a few mild remarks on the subject of young girls who fall in love with married men and believe all the strange, sweet stories the married men choose to tell them.

Dear Winifred Black.

I am 19 years old, and for the past two and a half years have been a telephone operator. Six months ago I became an operator for a manufacturing company near my home town.

Among my new acquaintances was a man, not attractive, but to me he seemed "a fine man" Without knowing, I gradually became fond of this man. Now, he is married and has two children He has told me many times he loves me. He has gone so far as to tell his wife. Were it not for his mother, who has heart failure, he would get a divorce We have met once or twice secretly and I now find I cannot "look" at another fellow.

Before I met this man, who is 14 years my senior, I was noted for my many male admirers. Not long ago I met his wife and we became very fond of one another Now, I have tried hard to forget this man—have even gone away from him, but cannot be happy unless near him I have promised to wait until he is a free man

What is your advice on this matter?

Sincerely yours, M B R.

### A FINE MAN, INDEED!

So he's a fine man, is he, little 19-year-old?

He must be—a very fine man, indeed, to take advantage of your youth and inexperience, to make such a fool of you!

How do you know he has told his wife that he loves you?

How do you know that his mother has heart failure and that that is the only reason he isn't going to get a divorce—to marry you?

If it is all right for him to do such a thing, why should the news that he has done it affect his mother's heart?

So you met his wife, did you, and you are very fond of each other?

How lovely—for the wife.

How happy she must be to be with you. How her children must love you and how deeply the man who has put you in such a position must admire and respect you.

Can't you see, you poor little foolish thing, that the man is deceiving you as well as deceiving his wife?

Can't you understand that a man who will lie to one woman will always lie to another?

If that poor little wife, with her two children, really does know about you and wants to revenge herself upon you, the very best way she can do it is to divorce her husband and to let you have the worry and the bother of him for a while

Do you really imagine that you are the only girl in the world he makes love to when his wife's back is turned?

You poor little thing! Of course you are just one of half a dozen. Married men who run around after young girls never run after the same one very long.

Sorry for you? That man! Not in the least—why should he be? He thinks you are crazy about him and he is doing you a favor to make love to you and when you quarrel and part, he'll tell you so, in good plain words, with no camouflage about them, be sure of that.

He is just playing a little game, that's all, and he is either scoundrel enough to take advantage of you because he knows you are weak and young and foolish, or he thinks you understand the rules of the game, just as he does, and are willing to pay the forfeit—when the game is over.

### CAN YOU TRUST HIM?

Get another job, my dear. Go to another town Disappear entirely. Never let the man know where you have gone, or why you are going. Cry if you must, weep if you can't help it—but don't let anyone see you do it

Six months from now you'll forget there ever was such a man on earth, and ten years from now when you are a happy wife with children of your own and a husband to trust, you'll shiver when you remember how near you came to letting your life be wrecked by your own infatuation and some man's selfish cruelty.

## Three Minute Journeys

By Temple Manning

### JAPANESE HOT BATHS.

Despite the objections of western physicians, and the teachings of their own well advanced scientists, the Japanese still cling to their love for hot baths. You cannot heat water too hot for the inveterate hot bath lover of Japan Nothing short of scalding deters them from indulging in their favorite cleansing bath. Perhaps this is the reason for the popularity of mineral baths in the island kingdom.

As the island is of volcanic origin there is a very large number of natural hot baths to be found in Japan. These hot springs with their mineral constituents are used for curative purposes But great as is the number, perhaps the most interesting is the bathing station of Kusatsu, which is located at the foot of the Asamayama.

There's an ancient Japanese proverb which extols the remedial qualities of Kusatsu. It celebrates "Its waters will relieve all your ailments except love" Our illustration, drawn from a photograph, shows the interior of a bathing shed at this Japanese bath of great renown

The waters are led into this wooden tank, which is surrounded with shelves and cupboards where the bathers dress and undress Beams which are thrust over the tank divide the waters into sections On these beams the bathers walk and crouch and dip the steaming water upon their bodies gradually to accustom them to the heat Then they step into the waters and submerge themselves to the neck. But this isn't all of the bathing rite.

The head attendant orders the bathers with military precision. He times it and even gives the commands that regulate when the hot sulphur water is to be scooped up in half-litre measures and poured over the head The "head baths" require from 150 to 200 scoops. At the signal all the bathers climbs out of the bath and dress for the outdoors

The extreme bath lover takes anywhere from 100 to 120 baths in this way during the five or six weeks in which he revels in the "cure."

Frank—He married the girl I was engaged to. Fred—Never mind, don't worry about it. You'll get over it before he does.

## Just Folks

—by Edgar A. Guest—

### MAKING YOUR OWN WORLD

The liar said: "It's a bitter world and it's hard to get along,
Men don't play fair with their fellow men and they're cruel when they are strong;
They sneer and jeer in a vicious way and they hinder you all they can,
And there's no such thing as fellow-ship in the selfish heart of man."
Then I thought to myself—it is no doubt true that rough is the world, and cold,
To the men who have bartered the truth for gain and are known by the lies they've told.

The cheat exclaimed: "It's a vicious world and nobody cares at all
Whether you live or whether you die or whether you rise or fall;
Let poets and sages write fine words and sing of the joy of life—
I tell you the days on earth are filled with hatred and scorn and strife."
And I thought to myself—it is no doubt true that little of joy you'll meet
If your path is strewn with your broken faith and you've played the game as a cheat.

But the honest man, with his head erect, will tell you that men are fair,
That the world is peopled with honest friends who love him and really care,
That smiles await him where'er he goes, and never there comes a day
But someone offers a friendly hand to help him along his way.
Oh, the world is hard if you lie or cheat, but it's gentle and kind and true
If only you've lived as an honest man, and do what a man should do.

(Copyright, 1920, by Edgar A. Guest)

## Lucrezia Bori on BEAUTY

### CURL YOUR HAIR

It is an expensive process to have the hair Marcel waved by an expert and it is not always easy to obtain an engagement on short notice. Every woman should be able to curl her own hair in a becoming way that makes her independent of the hairdresser. She can, of course, go to a professional hairdresser when it is convenient, but in an emergency case or when traveling it is certainly a very satisfactory feeling to be able to curl your own hair.

LUCREZIA BORI

There is a coiffure which is called the American wave and which is similar to the Marcel wave. It differs from the Marcel in being done much more loosely. This type of undulation is very becoming and closely resembles naturally wavy hair. It need not necessarily injure your hair if you are careful not to have the irons too hot.

The first step in accomplishing this wave is to part your hair around your head in ring or aureole fashion, gathering all your hair within the circle on top of your head and pinning it out of the way. This leaves a sufficient amount of hair around your face and neck to be curled. This outer section should encircle your whole head and hang loosely over your face and shoulders When this part is curled it will be combed over the straight part of your hair.

This loose hair should be combed out evenly and divided into strands varying from three-fourths of an inch to an inch in width, according to the thickness of your hair. If you make the strands too thick the curling will not last. If a loose wave is desired, the strands may be wider as the thickness of the strands governs the size of the wave.

### PROCEED BY PLAN

Beginning with the first strand at your forehead if you wear your hair pompadour, or at one side of the part, if you wear it parted wind your hair in corkscrew fashion over the round part of the curling iron which should be about the thickness of your forefinger. The strands should be wound up to about four inches from their ends, measuring them around and around the iron in a spiral roll.

In doing this hold the iron in your right hand and wind the hair on the iron with your left hand.

Curling too near the end of each strands tends to make the ends tangle.

Continue this process until all of your hair which was hanging down has been curled.

### MAKE CURLS REGULAR

You should try to do the curling regularly and with equal thicknesses as well as at equal distances from your scalp This matching of the curls will make the waves run together when your hair is combed out

Leave each curl in until you have finished all your hair, then comb it all out together.

In curling your hair with an iron remember always to test the iron on a piece of tissue paper before applying it to your hair.

You will soon learn how to regulate the curling and keep the waves even.


Eases Colds

At once! Relief with "Pape's Cold Compound"

The first dose eases your cold! Don't stay stuffed-up! Quit blowing and snuffling! A dose of "Pape's Cold Compound" taken every two hours until three doses are taken usually breaks up a severe cold and ends all grippe misery.

Relief awaits you! Open your clogged-up nostrils and the air passages of your head, stop nose running, relieve the headache, dullness, feverishness, sneezing, soreness and stiffness.

"Pape's Cold Compound" is the quickest, surest relief known and costs only a few cents at drug stores. It acts without assistance. Tastes nice. Contains no quinine. Insist on Pape's!—Advertisement.



Careless Shampooing Spoils the Hair

Soap should be used very carefully if you want to keep your hair looking its best. Most soaps and prepared shampoos contain too much alkali. This dries the scalp, makes the hair brittle, and ruins it.

The best thing for steady use is Mulsified cocoanut oil shampoo (which is pure and greaseless), and is better than anything else you can use.

One or two teaspoonfuls will cleanse the hair and scalp thoroughly. Simply moisten the hair with water and rub it in. It makes an abundance of rich, creamy lather, which rinses out easily, removing every particle of dust, dirt, dandruff and excessive oil The hair dries quickly and evenly, and it leaves the scalp soft, and the hair fine and silky, bright, lustrous, fluffy and easy to manage.

You can get Mulsified cocoanut oil shampoo at any pharmacy, it's very cheap, and a few ounces will supply every member of the family for months.—Advertisement.


## TOOTS AND CASPER

By Murphy

SOMETIMES A DOLL IS AS GOOD AS A REAL LIVE BABY.

# QUICK RELIEF FROM CONSTIPATION

## Get Dr. Edwards' Olive Tablets

That is the joyful cry of thousands since Dr. Edwards produced Olive Tablets, the substitute for calomel. No griping results from these pleasant little tablets. They cause the liver and bowels to act normally. They never force them to unnatural action. Dr. Edwards' Olive Tablets are a soothing, healing, vegetable compound mixed with olive oil.

If you have a bad taste, bad breath, feel dull, tired, are constipated or bilious, you'll find quick and sure results from Dr. Edwards' little Olive Tablets at bedtime. 10c and 25c a box.



**"Laxative Bromo Quinine Tablets"**

*E. W. Grove*


**DOLLARS AND CENTS**

Counting it only in dollars and cents, how much did that last cold cost you? A man may not always stop work when he has a cold, but perhaps it would be better if he did. It takes about ten days to get completely rid of a cold under the usual treatment. That time can be much shortened by taking Chamberlain's Cough Remedy and proper care of yourself, in fact, a bottle of this remedy in the house is a mighty good investment during the winter and spring months. For sale by Osgood Bros. Drug Store.—Advertisement.

# "DOES THE WORK" STATES WARING

## Has Gained Twenty-five Pounds and Feels Fine Since Taking Tanlac.

"I know what I am talking about when I say there is one medicine that will do everything they say it will, and that's Tanlac," was the enthusiastic statement made recently by Frank Waring, a well-known rancher-man and fisherman living at Suquamish, Washington, a town twelve miles from Seattle.

"I gave Tanlac a fair trial," continued Mr. Waring, "and I want to tell the world that it did the work. Several years ago my health broke down and since that time I have suffered so much that I hardly knew what it was to be free from pain. I had indigestion so bad that I did not care to eat, for I knew if I did it would cause me misery afterwards. The little I forced down soured on my stomach and bloated me up with gas so bad that I felt nauseated and miserable. I had rheumatism in my shoulders and right arm so that I had no use of my arm, and it was impossible for me to pick up anything to work with. My kidneys were all out of order and my back was weak and pained me so bad that if I stooped over it was agony for me to try to straighten back up again. I was badly constipated and subject to severe headache spells. My nerves were all on edge and when I went to bed I would roll and toss nearly all night long and could hardly get any sleep at all. I was terribly run down, too weak to do a day's work, and never thought I would see a well day again.

"Several of my neighbors were taking Tanlac with such fine results that I started taking it myself, and in no time I began to feel better. My appetite came back and, as everything I ate agreed with me, I started gaining in weight and strength. My digestion was never better and the gas has stopped forming on my stomach. I am no longer constipated and don't know what it is to ever have a headache. The rheumatism in my arms and shoulders has left me completely and I can use my arms as good as I ever could. My kidneys are in fine condition and the pains in my back have all disappeared, and I can now do as big a day's work as any man. My nerves are as steady as a clock and at night I sleep like a log, and when morning comes I get up feeling just fine. I have gained twenty-five pounds in weight, am in better health than I have been in years and I can never say too much for Tanlac."

Tanlac is sold in San Francisco and Oakland by The Owl Drug Company stores.—Advertisement.

Better work—lower prices. See "Building" (Want Ads.)


# MILK

## Prices---Cash or Credit the Same

Pure, fresh pasteurized milk, rich in butter fat and of the highest food value—there is nothing better than milk from the Jersey Milk, Cream and Butter Co.

Quarts ..... 14c
Pints ..... 8c

CREAM

Pasteurized Table Cream, ½ pints..19c
Pasteurized Table Cream, ¼ pints.9½c

Twenty-two years' dealings with the people of Alameda County has unalterably convinced us of their good faith. We are continuing and will continue for all time to conduct our business on a cash or credit basis. Do not delay taking full advantage of our prices.

**Telephone your order at once to Piedmont 8303 or Lakeside 475**

**BUTTER**

Buy Isleton and American Creamery butter—sweet and wholesome—the standards of quality. On sale by all leading grocers.

**Order from them.**

**Jersey Milk, Cream and Butter Co.**

(Consolidated with retail department of the American Creamery Co.)

# Another Sleepless Night?

It's been a busy and fretful day. Brain fagged, nerves frayed and body exhausted—conscious that tomorrow is fraught with new trials and tribulations, he realizes the imperative need of a refreshing night's rest. Yet, he hesitates and dreads to go to bed lest he roll and toss throughout the night.

Do you experience the horrors of nightmare and insomnia? Are you troubled with wakeful, restless nights? Do you get up in the morning feeling more tired than when you went to bed, because your rest is so disturbed and broken? Then, try

LYKO is sold in original packages only. Like picture above. Refuse all substitutes.

**LYKO**

**The Great General Tonic**

The hour of bed-time will soon lose its terrors and you will begin to seek your couch with pleasurable anticipation of a night free from disturbances. "LYKO" will bless you with sweet, sound and peaceful slumber and bring you down to the breakfast table in the morning in good spirits and in fighting trim, keen for the day's activities: rested and refreshed in body and mind, and with an appetite unequaled since you were a boy.

"LYKO" is a splendid general tonic: a reliable appetizer and an excellent stimulant to the nervous system. It relieves brain fag and physical exhaustion: builds up the nerves: strengthens the muscles: corrects digestive disorders and rehabilitates generally the weak, irritable and worn out. Ask your druggist for a bottle today and get rid of sleepless nights.

Sole Manufacturers
LYKO MEDICINE CO.
New York Kansas City, Mo.


# SORORITIES' HOUSING BAD SAYS WILBUR

STANFORD UNIVERSITY, Feb. 4.—Amplifying his recent declaration that sorority houses were "narrow and undemocratic," President Ray Lyman Wilbur last night made a speech in which he made the further charge that the housing conditions were bad and that the houses were too near fraternity houses.

Asked by what authority the university attempted to dictate the abandonment of the sorority houses and compel the removal of the women students to dormitories, he said the university either accepted all or no responsibility for its students and that Stanford chose to accept all.

**DORMITORIES DEMOCRATIC**

Speaking of the plan, Wilbur said: "This scheme, if successfully worked out, will give the future Stanford woman an opportunity to get acquainted with five hundred other women, an advantage which is not enjoyed under conditions as they now exist. She will also enjoy unrivaled and equal advantages under the dormitory system.

"Sororities can be made serviceable in a democracy. If sororities have anything to offer, and they probably have, they will increase in dormitories. Sororities are most successful in colleges where there are *no houses*."

**PROPOSALS SUBMITTED**

Previous to the meeting the alumnae committee, appointed for the purpose, had submitted several alternative proposals as a settlement of the housing question.

One plan called for the permission of the university for the women to build their houses in places suitable to the university. The second plan was for the construction of houses by the university to be rented to the sororities. A third proposal was the building of houses on the campus to be used as meeting places by the sororities.

Doctor Wilbur refused these proposals. The last alternative presented was a plea for a small unit dormitory system. Doctor Wilbur declared this plan depended on its practicability and the financial condition of the university.

President Wilbur declared that the women at Stanford now will have left school by the time the new plan goes into effect.

Doctor Wilbur was invited to speak to the sorority women by the sorority alumni committee, of which Mrs. J. W. Bingham is chairman, and to present his plan, which many of the women did not understand. Several meetings were held by the committee with Doctor Wilbur in an endeavor to find a solution to the housing question.

# SPURNS ESCAPE; AIDS ILL CAPTOR

SAN FRANCISCO, Feb. 4.—How a prisoner ignored opportunities to escape, but remained with his captor to nurse him on a long trip from New Mexico to San Francisco, was related today.

Warren G. Cooper, arrested in connection with the Woodcock case, wherein he was a companion of Edgar Woodcock, acquitted of shooting Edward C. Kelly, is the man who refused to escape, and Sergeant James T. Gallagher, detective, who made the arrest and who died yesterday of influenza, was the other principal in the story.

Here is a part of Cooper's story as taken from the affidavit he filed with Captain Duncan Matheson:

"At Barstow Gallagher was a very sick man. We went up to the hotel and got a room. I went over to the barber shop to get a shave. Gallagher was in the hotel. I came back to the room to see how he was. He had gone to bed and said he had fever.

"I got a towel and dipped it in cold water and rolled it around his head. He wanted his chest rubbed. I put another towel around his neck.

"He said he felt better and thought he would go to sleep. I turned off the light and told him I would be back about 11 p. m.

"At 11 p. m. I put another towel around his neck. He was very restless. It was hard to keep the bedclothes on him. I know positively he did not sleep two hours that night.

"He sent a telegram to his wife. * * * They put on a diner at Fresno. I had the negro waiter take him back some milk. I thought he was some better when he arrived at the Ferry building."

Gallagher has been connected with the police department since 1903 and had been cited for service. He is survived by a widow and two children.

## *Sugar Refinery Will Get Water of Marin*

SAN RAFAEL, Feb. 4.—A contract was closed yesterday between the American-Hawaiian Sugar Company and the Marin Municipal Water District for the daily delivery of from 2,000,000 to 2,500,000 gallons of water to the former's refinery at Crockett, from Point San Quentin.

Present plans call for the construction, at a cost of $250,000, of several twelve-inch pipe lines from the dam at Lake Lagunitas to Point San Quentin. The water will then be transported on tank barges to Crockett.

Federal engineers have been in conference with water company officials here for the last two weeks, mapping out plans for a supply of from 2,000,000 to 8,000,000 gallons of water daily to Mare Island by similar means.

American-Hawaiian Sugar Company's contract will extend for five years and the price to be paid will be $31,000 a year, it is reported.

## *Property Adjustors Hint at Trouble End*

SAN FRANCISCO, Feb. 4.—Property adjustors trying to effect a settlement between Frederick E. Kendall, cashier for the D. O. Mills estate, and his wife, are responsible for rumors that a reconciliation is near. The rumors are denied by Mrs. Kendall, who has explained that attorneys representing both parties are working on a division of property that will be fair to all concerned. The nine-year-old twins were awarded to the mother when the divorce was granted a year ago.

## *PALMER SCORED BY PINCHOT ON S.P. LAND SUIT*

WASHINGTON, Feb. 4.—Gifford Pinchot has sent an open letter to President Wilson protesting against the decision of Attorney General Palmer not to appeal from the decision adverse to the government of the district court at Los Angeles in a suit to recover from the Southern Pacific Railway 160,000 acres of oil lands. Pinchot wrote that the lands were said to be worth $500,000,000, that Palmer's course "is clearly unfaithful to his public duty," and that "his action unless you change it, will become your own."

# S. F. BAR WILL PROBE SCANDAL

SAN FRANCISCO, Feb. 4.—An extra-official investigation in connection with the bail-bond probe which excited interest today among the lawyers said to be involved was the announcement that the board of governors of the San Francisco Bar Association will take up their cases and probably prefer disbarment charges. Meanwhile the grand jury's probe of the scandal was enlivened today by reports that one of the men on the "inside" was ready to confess and that indictments would immediately follow if he did so.

Detective George F. Cashel of the police department, it is reported, is to be called upon to explain the transaction by which Bernard J. Cox's $250 bail money is said to have been returned to Peter McDonough, bail broker, by Judge John J. Sullivan. Sullivan avers he acted upon Cashel's recommendation. Captain Matheson of the detective bureau is quoted as follows:

"I have asked for a transcript of the testimony relating to Detective Cashel's action in the case. After examining it I will be in a position to take Cashel's case before Police Chief White."

Police Captain Daniel O'Brien is authority for the statement that Chief White has received a number of reports involving members of the department in the bail bond scandal, several of whom are said to have acted as messengers for McDonough in his police court dealings. These charges are now under investigation.

Chief White brands as "monstrous" the insinuation that the "Workingman's Club," an alleged gambling club, has been proceeding under police protection. There are said to be more than fifty of such clubs now operating here for the purpose of carrying on illicit games. Charges that gambling is proceeding with more flagrant disregard of the law than ever before have been brought to the attention of the grand jury.

That body will proceed tonight with the next step in its investigation of the bail bond ring, and its alleged operations. Foreman W. H. Harrelson expects to have considerable new evidence for presentation at this time.

## *Flags to Fly Above Graves in France*

WASHINGTON, Feb. 4.—Beginning Memorial Day, an American flag will fly from the grave of every American soldier buried in France, the War Department announced yesterday. In addition, post flags will be hoisted in the center of the large cemeteries and smaller flags will be used at the smaller burial grounds.


# CUTICURA HEALS PIMPLES ON FACE

Large and Red, Itched and Caused Scratching. Also Loss Of Sleep.

"My face was affected with pimples that got large and red at first, and then hard and white. They began to itch so it caused scratching and loss of sleep. I saw a Cuticura Soap and Ointment advertisement and sent for some, and after using one full-sized cake of Cuticura Soap and one full-sized box of Cuticura Ointment I was healed." (Signed) Mr. Hugo Schmitz, Box 123, Solon Springs, Wis., Aug. 29, 1919.

Cuticura Soap, Ointment and Talcum are all you need for all toilet uses. Bathe with Soap, soothe with Ointment, dust with Talcum.

Sample Each Free by Mail. Address: "Cuticura Laboratories, Dept. E, Malden, Mass." Sold everywhere. Soap 25c. Ointment 25 and 50c. Talcum 25c. Cuticura Soap shaves without mug.



# SIX MONTHS I COULDN'T WORK

## Lydia E. Pinkham's Vegetable Compound Made Me Strong and Able to Work—I Recommend It To All My Friends.

Bayonne, N. J.—"I had pains in back and legs so that I could not stand caused by female trouble. I felt so tired all the time, had bad headaches, and for six months I could not work. I was treated by a physician and took other remedies but got no relief. A friend told me about Lydia E. Pinkham's Vegetable Compound and it has helped me very much. I am well and strong and now able to do my work. I cannot thank you enough and I recommend your medicine to my friends who are sick."—Mrs. SUSIE SACATANSKY, 25 East 17th St., Bayonne, N. J.

It must be admitted by every fair-minded, intelligent person, that a medicine could not live and grow in popularity for over forty years, and today hold a record for such wonderful success as does Lydia E. Pinkham's Vegetable Compound, without possessing great virtue and actual worth. Such medicines must be looked upon and termed both standard and dependable by every thinking person.


# BANDITS OUTWIT DETECTIVE FORCE

SAN FRANCISCO, Feb. 4.—Tipped off by a man who had overheard their plans that a trio of automobile bandits were about to commit a series of holdups early this morning, motorcycle detectives scoured the city in an endeavor to run them down.

While the hunt was at its height the bandits held up Maurice Treber, cigar salesman, at Vallejo and Larkin streets, and fled with Treber's $1000 insurance policy and money and valuables worth $406.

Treber, who lives in Burlingame, was fixing his automobile, which was stalled at the curb, when the three men pressed revolvers to his head and demanded that he give up his valuables. They took the spark plugs from his machine, that he might not give chase.

It was shortly before 1 o'clock this morning that Night Captain of Detectives Cliff Fields was notified by a citizen, whose name was not ascertained, that a plot to commit a series of holdups had been overheard. The man said that he saw three men examining guns in their automobile and heard them talking of committing robberies in the downtown district.

**GIRL SLAYER BAFFLES.**

NEW YORK, Feb. 4.—After a search of forty-eight hours the police today admitted themselves baffled in the hunt for the slayer of 17-year-old Ream Constance Hoxie, who was brutally beaten to death in her apartment here.

Gazelle, though extremely shy, can be easily domesticated if captured when young.

## *JAILED SPOUSE GIVEN DRUG IN KISS OF WIFE*

SAN FRANCISCO, Feb. 4.—It was the longest kiss Police Lieutenant Tom Tobin ever saw.

Reginald Mone, held at the city prison for alleged violation of the poison act, was one kisser. His wife, Henrietta Mone, was the other.

Lieutenant Tobin watched them. Then he walked over.

"Break!" he ordered. "Let's see about this"

The lieutenant inserted a large forefinger into Mone's mouth and explored. An instant later he drew out a tiny waxed paper package.

Inside was a quantity of morphine.

Now Mrs. Mone is also in prison, held for bringing drugs. Tobin declares she transferred the package from her mouth to her husband's during the kiss.

## *Idaho Breaks Pacific Fleet Target Practice*

SAN PEDRO, Feb. 4.—The battleship Idaho has established a new target record for the Pacific Fleet, it was announced, when nine bullseyes over long range were made in thirty-six shots, with the 14-inch guns.

The former fleet record was held by the Mississippi, and was five bullseyes in thirty-six shots.

**AUTOISTS ARE HELD UP.**

SAN DIEGO, Feb. 4.—Police are seeking four armed men who stopped and held up the occupants of five automobiles on the San Diego-Los Angeles highway late last night. From $15 to $70 was taken from each auto party. The police were notified, but the auto bandits made their escape.

**IDEAL CLUB TO DANCE**

The Oakland Ideal Club, composed of young men and women between 16 and 25 years old, will give a dance tonight in Porter hall, Grove street. The club, which is to promote literary, athletic and social activities among its members,


# GLORIOUS! I'M NOT BILIOUS NOW

## Yesterday I was Sick, Headachy, Constipated but I took "Dodson's Liver Tone"—not Sickening Calomel!

You're bilious, sluggish, constipated. You feel headachy, your stomach may be sour, your breath bad, your skin sallow and you believe you need vile, dangerous Calomel to start liver and bowels.

Here's my guarantee! Ask your druggist for a bottle of Dodson's Liver Tone and take a spoonful tonight. If it doesn't start your liver and straighten you right up better than Calomel and without griping or making you sick I want you to go back to the store and get your money.

Take Calomel today and tomorrow you will feel weak and sick and nauseated. Don't lose a day. Don't take a spoonful of harmless vegetable Dodson's Liver Tone tonight and wake up feeling splendid. It is perfectly harmless, so give it to children any time. It can't salivate.—Advertisement.



# FREE

**THIS WEEK ONLY**

***At the Stores Named Below***

**A 10-Day Tube of Pepsodent**

# Tartar on Teeth

## Shows That You Don't Clean Them—Note These Facts

*All Statements Approved by High Dental Authorities*

This is to men and women who find that brushed teeth discolor and decay. Who find that tartar forms, or pyorrhea starts. You are not keeping teeth clean. You let a film remain and the damage is traced to it.

Dental science has found a way to end film. It is now embodied in a dainty tooth paste which millions are employing. We urge you to try it ten days at our cost and see the results for yourself.

## That Film on Teeth Can Now Be Ended in This Way

You can feel on your teeth a slimy film, ever-present, ever-forming. That film is the great tooth wrecker. Dental science now traces nearly all tooth troubles to it.

The film clings to the teeth, gets between the teeth, enters crevices and stays. The tooth brush does not end it. The ordinary dentifrice does not dissolve it. So millions find that teeth discolor and decay despite the daily brushing.

### Why Teeth Discolor

That film is what discolors—not the teeth. It is the basis of tartar. It holds food substance which ferments and forms acid. It holds the acid in contact with the teeth to cause decay.

Millions of germs breed in it. They, with tartar, are the chief cause of pyorrhea.

Dental science, after years of searching, has found a way to combat film. Many able authorities have proved its efficiency. For five years it has been subjected to every sort of clinical and laboratory test.

Now, for home use, it is embodied in a dentifrice called Pepsodent. Leading dentists all over America are now urging its adoption. This week we offer a 10-Day Tube to anyone who asks. And we urge that someone in every home prove its unique effects.

### Based on Pepsin

Pepsodent is based on pepsin, the digestant of albumin. The film is albuminous matter. The object of Pepsodent is to dissolve it, then to constantly combat it.

Pepsin long seemed impossible. It must be activated, and the usual agent is an acid harmful to the teeth. Dental science has now discovered a harmless activating method. And now everyone can fight the film with active pepsin constantly.

### See What It Does

Present the coupon for a 10-Day Tube. Use like any tooth paste. Note how clean the teeth feel after using. Mark the absence of the slimy film. See how teeth whiten as the fixed film disappears.

Watch the results and read the reason for them. Compare this new method with the old. Then adopt for yourself and have your children adopt the method which seems best. This is of lifetime importance to you. Cut out the coupon so you won't forget.

**Look Now**

That film, to some extent, nearly every set of teeth. And tooth troubles are now traced

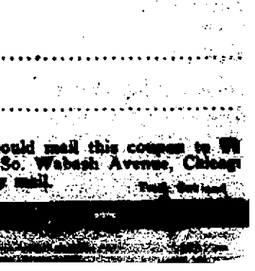

**Look in Ten Days**

See how the teeth whiten—they glisten—as the fixed film appears. Then you will know is a way to cleaner, safer teeth.

**Pepsodent** PAT. OFF REG. U.S.

*The New-Day Dentifrice*

A scientific film combatant, certified by high authorities and now urged for daily use by leading dentists everywhere.

**The Stores Named Below Will Supply the Free Tube on This Coupon**

*The Owl Drug Co* Reg. U.S. Pat. Off.

Corner 13th and Broadway
Corner 14th and Washington
Berkeley, Bancroft and Telegraph (formerly Farley's)

**10-DAY TUBE FREE**

Present this coupon, with your name and address filled in, to any store named. It is good for a 10-Day Tube of Pepsodent.

Your Name.....

Address.....

Out-of-town residents should mail this coupon to The Pepsodent Company, 1104 So. Wabash Avenue, Chicago, and the tube will be sent by mail.

# HUSBAND OF MRS. WILSON IS WITNESS

BY UNITED PRESS.
LEASED WIRE TO TRIBUNE.

MARYSVILLE, Feb. 4. — Mrs. Gertrude Wilson, on trial charged with the murder of Charles Brown, will take the stand in her own defense today, the defense announced when [illegible] adjourned.

Mrs. Wilson, it is understood, will testify that when she fired at Brown she did it to save the honor of her sister, Mrs. O. J. Howard. The defense has admitted Mrs. Wilson fired at Brown but maintains it was into his dead body.

Fred J. Wilson, husband of Mrs. Wilson, took the stand today. His testimony was designed to strengthen the defense's contention that Mrs. Wilson suffered from amnesia.

Wilson testified that she often complained food tasted odd, although to him it seemed normal. Also she complained of a numbness in her side, he said.

**DENIES THREATENING TO KILL CHARLES BROWN**

He denied she ever had threatened to kill Brown or had spoken of a rifle. Wilson said his business as a newspaperman, necessitated his absence from Mrs. Wilson frequently.

Attorney Carlin, for the state, announced that the story regarding the disappearance of Mrs. J. L. Martin, the state's star witness, was "camouflage." It has not been decided, he said, whether to use Mrs. Martin.

"Her testimony regarding the intimate relations of Mrs. Wilson and Brown might shock the jury," said Carlin.

Carlin continued today his cross-examination of Wesley Potts, eye witness of the killing. The defense will not close before Friday.

**PROSECUTION PLANS TO PRODUCE LETTERS.**

When the prosecution uses witnesses in rebuttal it will introduce letters alleged to have been written by Mrs. Wilson to Brown and Ward. One of these letters opens:

"Oh, Charlie Brown, you bad little devil, what are you thinking about today? Are you sitting on the mountainside or down in the field cutting hay?"

In this letter the writer states she has "had a few words with Mrs. Martin," and ends: "Well, Brown, kid, try and behave yourself up there and don't forget we live down here."

Summing up, the defense has scored in the following points:

Three surgeons testified that Brown died instantly from the wound in his throat inflicted by McCormick, tending to sustain the defense's contention that Mrs. Wilson had no part in the actual killing.

**SAN FRANCISCO DOCTOR TELLS OF BULLET WOUND.**

Dr. J. S. Gardner of San Francisco testified that he treated a wound in McCormick's jaw; that the bullet had perforated the lip and emerged at a point below the right jaw.

Four shots were fired at McCormick before the latter felled Brown, according to testimony of Wesley Potts, who bears out the stories told by McCormick and Mrs. Wilson.

Admission of character testimony show that Mrs. Wilson had borne a reputation for morality.

The refusal of Judge Weyand to admit the moving pictures followed a private view by him of the films, and was based on the grounds that a dangerous precedent would be established. It was held that a jury might unconsciously accept the film presentation as fact.

"If actors and actresses had been brought together by both sides in an effort to obtain a correct representation of scenes during the murder," said the judge, "there would be a vastly different proposition from the one here presented."

It was Superior Judge E. P. Shortall, who testified as to the character of Mrs. Wilson. He said that he knew from an official inquiry made in 1915, at the time the Wilsons adopted an infant, that Mrs. Wilson's reputation and morality were good.

**MOTION PICTURES ARE RULED OUT OF COURT.**

In rendering his decision against the film version, Judge Weyand said in part:

The actors did not see the affair and in no way is the information as to these acts that constitute the tragedy given to them except from a partisan.

You must bear that always in mind.

They do not even tell us what they got as hearsay. They in turn again interpret what was said by the witness, and it is brought in the shape of a picture and submitted to the court.

It seems to me that it occupies exactly the same position as ordinary hearsay testimony. It is adopting a means to permit a witness to testify to the facts when it would be an absolute impossibility for that witness to verify those facts.

Again I say that I feel that the moving picture could and would be the most valuable and positive form of evidence in many cases. I would regard any court that refused it in the kind of cases that I have suggested as being grossly unmindful of his obligations to well and truly try the matter before him, if he were to refuse its admission.

But I regard the manner of use here attempted, as surrounded by many grave and serious dangers.

The offer will be denied.

# Rail Rate Increases Are Necessary Chief Tells Western Fruit Jobbers

*Camera stories of the meeting of the Fruit Jobbers of the country at the University of California. Top row from left to right: HENRY C. STRAIGHT, first president of the Jobbers; DEAN THOMAS F. HUNT of the University; RALPH J. HOXIE, president of the Jobbers; A. R. CURRIE, first vice president. Some of the delegates and their wives at luncheon, and MRS. RALPH J. HOXIE.*

## Hoxie Warns Association Against Too Drastic Opposition to Higher Tariffs.

SAN FRANCISCO, Feb. 4.—The fruit jobbers must not be too drastic in opposing proposed rate advances for the rail carriers because of the necessity of many of these carriers to refinance themselves and reach out for more trade, Ralph J. Hoxie of Waterloo, Ia., president of the Western Fruit Jobbers' Association of America, told the association convention at its first formal business session here today.

Criticism of the present national investigation of the high cost of living was offered by Hoxie.

"In some instances this investigation has been undertaken by those who have no inherent knowledge of the industry and who believe that it is entirely within the province of the jobber to control prices," he said.

The convention was called to order by Charles B. Bills of Sacramento, a director of the association. Governor Stephens and Mayor James Rolph welcomed the delegates and a response was voiced by William H. Grupe, Burlington, Ia., past president of the association.

A luncheon in a Chinatown cafe for the women attending the convention and sightseeing trips for the delegates were features today.

The convention opened Monday, but the first few days were spent in bureau meetings.

## *Battler California 82.8 Percent Ready*

MARE ISLAND, Feb. 4.—The super-dreadnaught California is 82.8 per cent completed according to a telegram forwarded to the Navy Department. The hull as well as the machinery division officers expect to make a good showing on the vessel this month and at the present outlook the ship should be ready to be commissioned early in the fall.

**MEXICO GOVERNORS TO MEET.**

MEXICO CITY, Feb. 4.—Governors of Mexican states will meet in this city on February 5, which has been made a holiday. The assemblage is awaited with great interest here.

## *Bee Owners Leave to Attend State Meeting*

A delegation of local beekeepers left Oakland this morning for Los Angeles, where they will attend the annual state meeting of the California Co-operative Beekeepers' Exchange on Friday and Saturday. The delegation is led by Cary W. Hartman, president of the Alameda County Beekeepers' Association.

Willis Lynch, president of the state association and a large beekeeper of Stockton, addressed the monthly meeting of the county association last night in the Hotel Oakland and told of his observations on the beekeeping industry in the Philippines, in Egypt and parts of Southern Europe, where he has studied the industry.

Lynch is pessimistic over the honey outlook this year on account of the lack of rain.

## *Four Nominated as Brigadier-Generals*

WASHINGTON, Feb. 4. — The President sent the following nominations to the Senate today. To be brigadier-generals in the regular army of the United States—Major-General Andrew Brewster, U. S. A. (emergency); Major-General Edward M. Lewis, U. S. A. (emergency), Major-General Edward F. McGlachlin Jr., U. S. A. (emergency). Brigadier-General Douglas MacArthur, U. S. A. (emergency).

## *Autoist Arrested on Intoxication Charge*

Harry Stovengass, a contractor, was arrested today at Seventh and Wood streets by Patrolman P. A. Pierce, on a charge of driving an automobile while drunk. He was taken to the central police station and booked on a charge of violating Act 17 of the motor vehicle code. Bail was fixed at $1500.

## *Laborer Accused By Oakland Girl*

John W. Sweeney, 40, a barorer, was arrested in Stockton last night by Police Inspector Thomas Gallagher and Thomas Wood on a warrant sworn out by Miss Norma Cloughlin, 661 Sixty-fifth street. He is charged with a statutory offense. The man in custody was brought to Oakland this morning and is now held in the city prison.

# "LID'S OFF" NEWBERRY'S MAN QUOTED

GRAND RAPIDS, Mich., Feb. 4.—"The lid's off in this campaign and the sky is the limit."

This was the declaration of Frederick Cody, made in the office of Lieutenant Commander Truman H. Newberry, 280 Broadway, New York City, regarding the senator's campaign in Michigan. James Sweinhart, New York correspondent of a Detroit paper, testified today. Sweinhart was called to the witness stand as the first witness of the day in the trial of Senator Newberry and his 122 political associates, charged with conspiracy and fraud in the 1918 campaign.

**EX-MAYOR TESTIFIES.**

Sweinhart also testified that Senator Newberry told him he was in communication almost daily either by telephone, telegraph or letter, with Paul King, his Michigan campaign manager.

Oscar B. Marx, former mayor of Detroit, took the stand shortly before noon as the second government witness of the day. Marx told of going to New York in January, 1918, and holding a conference with Newberry. Present on that occasion he testified, were Cody and Robert Oakman.

Marx declared that after some general conversation about Newberry's campaign, Cody drew him aside and said: "If Newberry runs for senator, it will take quite a load off his shoulders to know that the Marx organization is with him." He also testified that he was told the Newberry backers were trying to get J. C. Hayden, Washington correspondent of a Detroit paper, to serve as manager of the campaign. Yesterday Hayden testified he had advised Newberry to get the Marx organization behind him as the first step of the campaign.

**CONFERENCE BROKEN UP.**

The name of the late Colonel Roosevelt was brought into the testimony by Sweinhart, who said he had suggested an interview with the former president boosting Newberry. He said a meeting had been arranged with Colonel Roosevelt at the Century Club, New York.

Sweinhart also told of an attempted conference in New York between Newberry, former Governor Charles S. Osborne and Ford. The conference, he said, was broken up by Cody, who was sent there to represent Newberry.

## *Auto Stolen From in Front Hotel Oakland*

Police are searching for an automobile stolen last night from in front of the Hotel Oakland. The car belongs to F. P. Brophy of Vallejo, who was staying at the hotel. Descriptions of the car have been furnished to all the police stations in the city and the police of all East-bay cities have been notified of the theft. The car is of an expensive make.

## *Livermore Gets Only .15 in. Rain in Storm*

LIVERMORE, Feb. 4.—The rainfall for the recent storm measured only .15 of an inch by the weather bureau's gauge here, making only 3.54 inches for the season.

**WIVES OF MEMBERS GUESTS.**

BERKELEY, Feb. 4.—Wives of Rotary Club members were the honored guests last night at a "ladies' night" at the Hotel Claremont, with 120 in attendance. Vernon Peck had charge of a program which featured a humorous talk on astrology by Max Horwinski of Oakland. Dancing followed dinner.

## *MOTHER SENDS SON TO JAIL ON LIQUOR CHARGE*

SAN FRANCISCO, Feb. 4.—Not until prohibition became effective did Joseph Foster permit his desire for drink to interfere with his industry, his mother, Mrs. Celia Foster, told Police Judge Timothy Fitzpatrick, before whom the son was tried for having alcohol in his possession. Incidentally Mrs. Foster acted as committing magistrate, and Judge Fitzpatrick appeared only as the accredited representative of the law.

"Now, Joe," Mrs. Foster said to her son, "I'm going to send you to the county jail for sixty days this time."

"Now, mamma," pleaded Joe, "thirty days is enough."

"What is the matter with the judge having something to do with this?" asked Judge Fitzpatrick meekly.

"You see," said Mrs. Foster, "Joe has been running pretty fast since the country went dry and I'm afraid if he keeps it up he won't be able to go to Alaska when the fishing season opens. That's why."

"In that case," said Fitzpatrick, "the court concurs with your sentence."

## *Marines to Give Last Performance Tonight*

Tonight the members of the Roving Marine band will give their last show in Oakland at the Knights of Columbus hall, Thirteenth and Jefferson streets. All the acts tonight promise to be headliners, and the Marines are urging everyone to come, as they like to play to a full house.

The show at the Y. W. C. A. hall last night played to a large audience. William Nat Friend told of the history and of the work of the Marines, and furnished data that even some old-recruiters did not know. The "Billy Sunday" of the Marines finished the evening with a forceful talk on the service. He not only spoke highly of the Marine Corps but included the Army and Navy, paying a high tribute to the doughboys who fought with the Marines in France.

## *Third Arrest Made In Same Family*

BERKELEY, Feb. 4.—Making the third arrest in the same family within a week, Mrs. Valentine Le Roy, 39 years old, was taken into custody this morning by Patrolman Frank Waterbury as a defaulting witness.

Mrs. Le Roy, who is the principal witness against Jules Le Roy, whom she charges with having had improper relations with her 18-year-old daughter, Clemence Vaurafelghen, failed to appear in court when Le Roy's case was called. She explained to Judge Robert Edgar that she became confused in her dates. She was released on her own recognizance.

Le Roy's case was put over until next Monday. Miss Vaurafelghen was also taken into custody on a charge of contributing to the delinquency of a minor brother and is being held at the detention home. Le Roy and the girl's mother are not married. They reside at 2421 Grant street.

# TAPPAN WILL CONTINUE AS ESTATE HEAD

Filing an affidavit bristling with picturesque language and in which he declares it was he who suggested that Mrs. Anna Fortman of Alameda be made residuary legatee of the $15,000 estate of Mrs. Margaret Graham, who died several years ago in Alameda, Judge R. L. Tappan of Alameda has defeated an attempt on the part of Mrs. Fortman and her attorney, Judge L. R. Weinmann, to have him removed as executor of Mrs. Graham's estate.

Superior Judge E. C. Robinson today dismissed the petition for removal. The grounds alleged were that Judge Tappan had not conserved Mrs. Fortman's interests, had employed an attorney, F. A. Berlin, to give legal services in the case when this was unnecessary, as Tappan himself is an attorney, that he had spent money for real estate agents in disposing of property in the estate and that he had made an agreement with Mrs. Forman that if she would pay the debts due from the estate he would turn over the balance to her.

**DENIES ALL CHARGES**

Tappan's affidavit declares the petition attempts to charge him with conspiracy and grafting, which he vehemently denies. He declares he had a right to hire other counsel, as an attempt was made by sisters and nieces of the deceased to break the will, which was unsuccessfully carried by them to the supreme court. As to the employment of real estate agents he says his office is a law office and he is "not expected to walk up and down daily in front of the estate property trying to rent homes, nor does he receive calls in his office from prospective renters any more than he is called upon to sell caskets for the burial of the departed." He says the agreement with Mrs. Fortman was to aid in hastening a settlement, but cannot be enforced by her.

**BOOZE IS MENTIONED**

Judge Tappan says Mrs. Graham had intended to make another woman residuary legatee but later she was found lying on a lawn "flat on her back with a bottle of whisky in one hand and a bird cage containing a canary bird in the other and with a full cargo inside of her anatomy." He says Mrs Graham said her estate never should go to a drunkard, asked what she should do with her property and that he suggested Mrs. Fortman.

Judge Tappan refers to Judge Weinmann and his appearance in court to Napoleon looking out over the sea at St. Helena.

**DAUGHTER GETS ESTATE.**

WILMINGTON, Del., Feb. 4.—The entire estate of Mrs. Alfred I. du Pont, admitted to probate yesterday, was left to Miss Alicia Maddox, daughter by a former marriage, at whose death it is to revert to Miss Camille du Pont, an adopted daughter. The estate is supposed to be worth more than $1,000,000.


# GET READY FOR "FLU"

**Keep Your Liver Active, Your System Purified and Free From Colds by Taking Calotabs, the Nauseales Calomel Tablets, That Are Delightful, Safe and Sure.**

Physicians and Druggists are advising their friends to keep their systems purified and their organs in perfect working order as a protection against the return of influenza. They know that a clogged up system and a lazy liver favor colds, influenza and serious complications.

To cut short a cold overnight and to prevent serious complications take one Calotab at bedtime with a swallow of water—that's all. No salts, no nausea, no griping, no sickening after effects. Next morning your cold has vanished, your liver is active, your system is purified and refreshed and you are feeling fine with a hearty appetite for breakfast. Eat what you please—no danger.

Calotabs are sold only in original sealed packages, price thirty-five cents. Every druggist is authorized to refund your money if you are not perfectly delighted with Calotabs.—Advertisement

# GAS IN THE STOMACH IS DANGEROUS

**Recommends Daily Use of Magnesia to Overcome Trouble Caused by Fermenting Food and Acid Indigestion.**

Gas and wind in the stomach accompanied by that full, bloated feeling after eating are almost certain evidence of the presence of excessive hydrochloric acid in the stomach, creating so-called "acid indigestion."

Acid stomachs are dangerous because too much acid irritates the delicate lining of the stomach, often leading to gastritis accompanied by serious stomach ulcers. Food ferments and sours, creating the distressing gas which distends the stomach and hampers the normal functions of the vital internal organs, often affecting the heart.

It is the worst of folly to neglect such a serious condition or to treat with ordinary digestive aids which have no neutralizing effect on the stomach acids. Instead get from any druggist a few ounces of Bisurated Magnesia and take a teaspoonful in a quarter glass of water right after eating. This will drive the gas, wind and bloat right out of the body, sweeten the stomach, neutralize the excess acid and prevent its formation and there is no soreness or pain. Bisurated Magnesia (in powder or tablet form—never liquid or milk) is harmless to the stomach, inexpensive to take and the best form of magnesia for stomach purposes. It is used by thousands of people who enjoy their meals with no more fear of indigestion.—Advertisement.

# STOVE REPAIRING

P. Anderson can completely rebuild any gas range and make it bake better than it ever did. No removal from premises. All work guaranteed. Can fix any stove and supply new parts. 530 10th St. Oak. 4859 or Lake. 5533.

# nightcap—

A friendly sort of drink—it cheers and warms, and it's good for you besides. Sold by grocers and druggists. Served everywhere. Ask for

O-T

A Delicious Cordial. 24 Drinks in a Bottle.

*Manufactured by NEW DRINKS, LTD., 238 Jackson St., S. F.*

# FREE DEMONSTRATION OF THE SAFETY RAZOR This Week

MADE IN U.S.A. Gillette KNOWN THE WORLD OVER

Have our service expert look over your razor and see that it is ADJUSTED PROPERLY. No charge whatever.

**MAXWELL HARDWARE CO.**
14TH AND WASHINGTON STS., OAKLAND.

**DR. W. J. MHOON**
formerly at 106 Broadway, has removed his offices to Commercial Building, Rooms 206 and 207, 460 Twelfth, Cor. Broadway.

$1 Per Week and up. **READY-MADE SUITS**
We also make suits to order. Peerless Tailors, 537 12th st. bet. Washington and Clay sts.

# "IT HAPPENED IN PERU"

The big show everybody is talking about

**A sparkling vehicle of Beautiful Girls Smart Music Georgeous Settings Company of 100 Beauty Chorus of 80**

A high-class cast of principals present the plot—it will keep you guessing every minute.

TICKETS ON SALE
Sherman, Clay & Co., Oakland.
Prices 50c to $1.50.

PERFORMANCES:
Friday Eve., Feb. 6
Saturday Eve., Feb. 7
Matinee Saturday, Feb. 7.

**Auditorium Theatre**

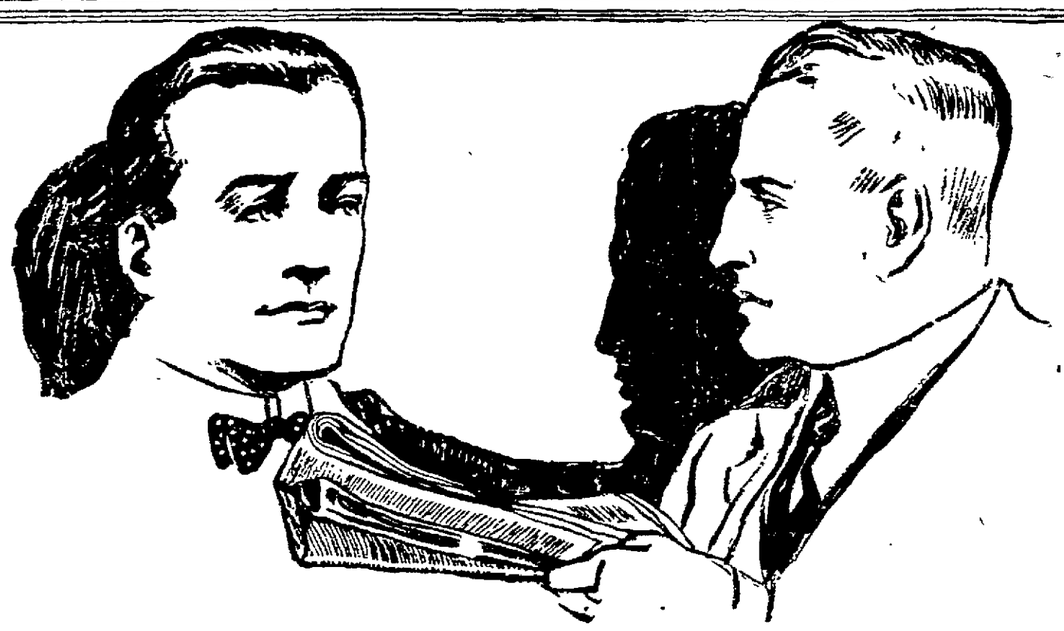

# *Did You Ever Look Into the Fine Points of Shaving?*

**FREE Service to Gillette Owners. Talk to our Service Experts. Bring your Gillette with you for inspection.**

IT may never have occurred to you that it makes a big difference in your comfort if your Gillette is used the right way. It should be held *nearly flat to the face* to get a velvet-smooth shave.

Then, too, the Gillette should be adjusted to meet your individual case.

Possibly the Gillette *angle stroke* has never been explained to you. Let us show you how much it adds to shaving comfort.

You will find our Service Experts here in town today—at convenient stores.

They are here to show you the "little knack" of getting 100% results from your Gillette. Drop in and have a chat with them.

* * * *

*Bring your razor along.* Perhaps it is old, or worn or slightly damaged. A slight adjustment may make it as good as new.

You may be neglecting to change the blade as often as you should.

You can get a sort of a shave from any old blade. But not a clean, comfortable Gillette shave. Surprising how much an occasional new blade improves your shave.

Every time you shave yourself you save charges and tips that make a pleasant addition to your personal budget.

No Stropping—No Honing—*No charge* for consulting our Service Experts.

If you have never experienced the true satisfaction that Gillette shaving gives, step in and see our Experts. They will illustrate for you the right use of a razor.

*If there is any man in this town who is not getting a satisfactory shave, we want to know it.*

*Gillette Safety Razor Company, Boston, Mass.*

When and where you may meet the Gillette Service Experts:

*All this week*
Maxwell Hardware Company, 1320 Washington Street
Bowman Drug Company, 15th Street and Broadway

MADE IN U.S.A. Gillette KNOWN THE WORLD OVER

*All next week*
The Owl Drug Company, 13th Street and Broadway
The Owl Drug Company, 14th and Washington Streets

# FALLING? HERE'S WHERE IT SHOWS

**Don't Worry! Let "Danderine" Save Your Hair and Double Its Beauty**

To stop falling hair at once and rid the scalp of every particle of dandruff, get a small bottle of delightful "Danderine" at any drug or toilet counter for a few cents, pour a little in your hand and rub it into the scalp. After several applications the hair usually stops coming out and you can't find any dandruff. Your hair will grow strong, thick and long and appear soft, glossy and twice as beautiful and abundant. Try it!—Advertisement.



**Dr. J. B. Schafhirt**
DENTIST

Established 1898

Bacon Building
12th and Washington
3rd floor, Room 277
Over Osgoods' Drug Store
Hours 9 to 5:30
Closed Sundays
Lakeside 24
Extracting of teeth with gas
Painless Teeth
My own invention



**CARBON FUEL**

Cost Only
**$13.00**
Per Ton

A HARD FUEL having about 2000 more heat units per pound than anthracite coal.

Can Be Used Wherever Coal is Used.

High Heat.
Little Ash.
No Clinkers.

*TRY A SACK.*
Order From
Your Coal Dealer.

PACIFIC
GAS AND ELECTRIC
COMPANY
13th and Clay, Oakland.



**Don't Persecute Your Bowels**

Cut out cathartics and purgatives. They are brutal—harsh—unnecessary. Try CARTER'S LITTLE LIVER PILLS.

Purely vegetable. Act gently on the liver, eliminate bile, and soothe the delicate membrane of the bowel. Correct constipation, biliousness, sick headache and indigestion.

CARTER'S LITTLE LIVER PILLS

Small Pill—Small Dose—Small Price

DR. CARTER'S IRON PILLS, Nature's great nerve and blood tonic for Anemia, Rheumatism, Nervousness, Sleeplessness and Female Weakness.

Genuine must bear signature Brent Good



FOR THE CHILDREN.

Too much care cannot be exercised in selecting a cough medicine for children. It should be pleasant to take, contain no harmful drug and most effectual in curing their coughs and colds. Long experience has shown that Chamberlain's Cough Remedy meets these conditions. It is a favorite with many mothers. For sale by Osgood Bros. Drug Store.—Advertisement.


# EASTBAY SOCIETY NEWS

## Sally Havens Betrothed to Thomas Grier Jr.

*MISS SALLY HAVENS, daughter of Mr. and Mrs. Wickham Havens of the Hotel Oakland, whose betrothal to Thomas Johnston Grier, Jr., of Los Angeles, was formally announced this afternoon at a luncheon given by Miss Sally Long, at the home of General and Mrs. Oscar Fitzalan Long of Piedmont.*—Hartsook photo.

A romance which had its inception at the marriage of Miss Amy Long and Charles Zook Sutton two years ago in Piedmont, terminated today in the announcement of the betrothal of Miss Sally Havens, debutante daughter of Mr. and Mrs. Wickham Havens of the Hotel Oakland and Thomas Johnson Grier Jr., son of the late Thomas Johnson Grier and Mrs. Grier of Buckingham Road, Los Angeles.

The news of the engagement was broken to close friends of the bride-elect at an elaborate luncheon given by Miss Sally Long at "The Elms," the home of General and Mrs. Oscar Fitzalan Long in Piedmont. Places were set for seventeen guests. Miss Long and her honor guest have been friends throughout their school days.

Miss Havens attended Miss Ransome's in Piedmont and was graduated from Menlo Park convent, later going to finishing school at Miss Scoville's in New York. She is one of the accomplished young women of the debutante set, fond of outdoor sports and a skilled equestrienne.

Present plans for the marriage are for the month of June.

Grier was a former University of California man and member of the Zeta Psi fraternity. He is engaged in business in San Francisco. The future home of Grier and his bride-to-be will be in the bay section, to the delight of a large circle of friends.

Appointments at the luncheon this afternoon were oriental, a miniature Japanese pool and garden the effective centerpiece of the table, spring blossoms and lilies completing the setting.

Seated about the luncheon table were Mrs. George W. Baker Jr., Mrs. Robert R. Waybur, Mrs. Arthur N. Selby, Mrs. Charles Zook Sutton, Miss Sally Havens, Miss Sally Long, Miss Louise Braden, Miss Mary Kennedy, Miss Ellita Adams, Miss Alice Pratt, Miss Vere de Vere Adams, Miss Marjorie Spring, Miss Elizabeth Magee, Miss Jessie Knowles, Miss Claire Knight, Miss Evangeline Grier and Miss Mary Hillman.

Miss Grier is the guest of Miss Havens at the Hotel Oakland, having come up from the south for the few days to attend the engagement luncheon. Miss Hillman is a former Berkeley girl now living in the south, and a visitor in the bay section for a time.

✿ ✿ ✿

In sorority circles the engagement of Miss Elizabeth Burnham and Dr. Harold Phillips Hill of San Francisco came as a pleasant surprise yesterday. Miss Burnham is one of the popular members of the Kappa Alpha Theta sorority. She is a daughter of Dr. Clark Burnham and sister of Miss Eleanor Burnham.

Dr. Hill is a son of Dr. Merrill Hill of Redlands and is a member of the University club. He is a graduate of Stanford university and member of the Phi Delta Theta fraternity. Their marriage will be an event of the fall.

✿ ✿ ✿

**MISS MARY ADAMS BRIDGE HOSTESS.**

Cards have been sent out for a bridge party which Miss Mary Adams will give at the Henry Adams home in Piedmont, the affair to be in the nature of a Valentine's party.

✿ ✿ ✿

Mrs. Porter Bruck (Dorothy Palmer will be hostess at an informal tea the afternoon of February 10, at her home on this side of the bay.

✿ ✿ ✿

The next dance of the Winter Assembly will be held at the Fairmont hotel Saturday evening, February 14, when a large number of dinner parties will precede the affair. Several will cross from the east side of the bay.

✿ ✿ ✿

Miss Emily Crow will be hostess at bridge the afternoon of Tuesday, February 17, when the guest of honor will be Miss Jeannette Maxfield, whose engagement to Harold Cushman Lewis was announced last week.

✿ ✿ ✿

Dr. and Mrs. Francis Shook of Claremont Manor were host and hostess a few days ago to a number of their friends. The Shook home is adjacent to the Claremont Country club. Mrs. Shook numbers among local golf players, who spend considerable time upon the links.

✿ ✿ ✿

**LITTLE DAUGHTER IS BORN AT PROVIDENCE.**

Mr. and Mrs. Frank Makinson are receiving felicitations from their friends following the announcement of the birth of a little daughter, at Providence hospital, yesterday morning. Mrs. Makinson and her little daughter will be at home to their friends in about a fortnight.

✿ ✿ ✿

Mrs. Franklin Noa Dewey of Alameda is planning a series of bridge teas for the coming months, the first of which will be given at her home in Grand street Wednesday, February 11. About forty guests will share her hospitality on this occasion.

✿ ✿ ✿

Fifty friends were guests at luncheon and bridge this afternoon at the home of Mrs. Thomas Hutt of San Antonio avenue. It was one of the large bridge luncheons of the week.

✿ ✿ ✿

Mrs. Warner Sherwood was hostess to members of Hill Branch of the Baby Hospital Association, Monday afternoon. The branch is one of the largest in the association and preparing for the annual fair in October. Mrs. George Chase is chairman of the branch this year, with Mrs. Cleveland Baker vice-president; Mrs. Traylor Bell as secretary, and Mrs. William Ede the treasurer.


**Burroughs' Bookkeepers and Calculators**

There is a good demand for young men and women who can operate Burroughs' Ledger Posting Machines and Burroughs' Calculators. Heald's Business College is thoroughly equipped to give first-class instruction in these courses. Day classes and Monday, Wednesday and Friday evenings. Write, phone or call for full information. Phone Oakland 201. 528 16th St.—Advertisement.



**Bad Teeth and Bad Health**

go together. Have your teeth attended to now, and be ready to take a step higher up in Health, Efficiency and Success. The sooner you have your Dental work done the less it will cost you.

Do It Now

All Work Painless and Guaranteed

DR. BARBER
THE PAINLESS DENTIST
1119 Broadway, Oakland, Cal.
Next to Broadway Theater
Hours—9 a. m. to 9 p. m.
Look for My Big Signs and My Ground Floor Laboratory.
PHONE LAKESIDE 353.



**Stove Repairing**

All makes of stoves made good as new. Gas ranges rebuilt. Make any gas oven bake good. Burners fixed. No removal from premises. All work guaranteed. Don't make any difference what is the matter, P. ANDERSON can fix it; 536 10th street. Oak. 4839 or Lake. 5533.



**Straub Manufacturing Company**

GENERAL MACHINISTS.

WE WANT CONTRACT WORK in manufacturing. Complete facilities for turning out quickly SPECIAL MACHINERY and MECHANICAL APPARATUSES of all kinds.

Manufacturers of Industrial and Mining Machinery.

"Geer" Acetylene Generators, Stationary and Semi-Portable Types, Welding, Cutting, Brazing, Soldering and Preheating Torches and a complete line of welding accessories.

Office and Works
Fifth and Chestnut Sts., Oakland
Phone Oakland 2028.


## Women Stitch For Benefit of Future Citizens

By EDNA B. KINARD

It is ultra modern, of course. But it is ultra practical as well. But who can visualize those elegant, beskirted and befurbelowed great grand dames of ours, armed with a sandwich and a bite of cake, wending their way to the all day thimble bee, serenely to sew and sip and season with a bit of gossip their leisure noontide repast while the hostess opened her well stocked larder and assembled her own sandwich and sweetbite? The quaint, sweet faced colonial dame baked and brewed and burnished for weeks before the Ladies' Aid fluttered in for all that they knew of clublife. The making of choice things for the missionary barrel was the excuse rather than the principle.

✿ ✿ ✿

**TIMES HAVE CHANGED**

But how times do change. There is for instance the women of the philanthropic section of Lakeview Club. They have assigned to themselves a serious mission. It is womanly and motherly and well worth while. 'Tis the making for little mothers who were born under skies other than American the layettes for the tiny sons and daughters who will be born American. Real American clothes, pin-tucked and lace betrimmed, the clubwomen have determined upon, with bootees and bibs and coverlets to supplement the small wardrobes. It takes times and ingenuity and patience to fashion the baby trousseaux but never can they keep up with the appeal for more and still more layettes. A day after all is so short. Besides there is no reason why a hostess whose clever hands are really needed to stitch and hem should spend the day in the kitchen.

So, when twice a month the philanthropists wend their way to the home of Mrs. McLean Minor, who is their chairman, every woman takes her own lunch. To be sure they share in a cup of tea or coffee, but steadfastly refuse any other refreshment. Luncheon is a gay picnic hour, but it loses very little time. If truth be told the modern woman seems to have put it rather over on her ancestress.

The section meets in its tender task tomorrow, the hours extending from 10 a. m. to 5 p. m.

✿ ✿ ✿

**WELCOME ARRANGED**

Mrs. Elizabeth Hughes, California Assemblywoman, will be welcomed in Oakland next week when she shares with Mrs. Anna Saylor of Berkeley the homage which Oakland center, California Civic league, will offer to the two legislators who have upheld feminine traditions so valiantly. Mrs. Hughes is not a familiar figure in local clubdom, but she has a record which will assure her welcome. A little innovation is suggested following the February meeting in an informal tea which will include those who are eager to greet Mrs. Hughes and Mrs. Saylor.

✿ ✿ ✿

**DRAMA TO BE OFFERED**

"The Man Who Married a Dumb Wife" will be the drama which Mrs. Jessica Davis Nahl will present tomorrow before the members of the Mills Club of Alameda County meeting in Alumnae Hall on the campus.

With the opening of the Mills Service School scheduled for February, extending through three days, the scope and purpose of the unique institution will be explained to the former students. Mrs. E. C. Robinson is president of the club.

✿ ✿ ✿

**COUNCIL WILL BE NAMED**

The council for the Community Service will be elected at a meeting which is called for tomorrow night in room 101, Hotel Oakland. Herman T. Johnson is acting as chairman pro tem with E. J. Ripken, secretary.

✿ ✿ ✿

**LARGER ROOMS REQUIRED**

The popularity of the noontime luncheons of the Professional and Business Woman's Club at the Saddle Rock has grown so great that there is a prospect that other and larger rooms will soon be a necessity. The women who have assumed a place in the world outside their home assemble without formality at 12:15 on Thursdays in the upper hall to spend an hour in discussion of the things that concern them in their work or in the community. Mrs. Bessie Wood Gustison is president.

## WIFE, 80, DENIES STORY INVOLVING TWO AFFINITIES

SAN FRANCISCO, Feb. 4.—After thirty-six years of married life and closely following the celebration of her eightieth birthday, Mrs. Mathias Becker has found herself in a divorce suit, denying charges that she has two affinities.

"It is just his way to get rid of me," is her explanation of the action brought by Mathias Becker, 84, 832 Corbett street. "He wanted to drive me to suicide. That's why he made these charges."

"My wife is crazy, crazy about men," said Becker in Judge E. A. Crothers' Court, where the case is being heard. "I've had to watch her all the time."

In his complaint Becker alleged that William A. Brown was one of the affinities. Brown was in court and ready to take the stand to enter a denial when attorneys for Becker withdrew the charge of impropriety against him.

"You withdraw the charge because you are afraid to make it," shouted Mrs. Brown from the body of the courtroom.

## *Goat Meat as H. C. L. Offset to Be Tried*

California meat markets will soon be selling goat meat, according to the announcement made yesterday by Fletcher Munson that the Hanlon steamer, Homor, will sail next week for the island of Guadalupe, off the coast of Lower California, to load thousands of goats and transport them to the butchers' pens of California and Texas. Arrangements have been made with the Mexican government, permitting the shipment. Munson said he hoped by importing goat meat into the local markets that the high cost of living, insofar as meat is concerned, would tumble.

## *Rebekahs Work for Orphans' Home Fund*

The Rebekah Districts, 5, 16 and 75, I. O. O. F., of San Francisco, will give a ball and whist party for the benefit of the I. O. O. F. Orphans' Home Building Fund, Friday night in the Native Sons' hall, 430 Mason street. District Deputy President Annette Hooper of Oakland, and her Deputy Grand Marshal, Sadie Rule of Berkeley, are working strenuously to make the affair a success.

## *A. A. Walker Will Be Rotary Club Soloist*

A. A. Walker, local soloist, will sing at the regular weekly luncheon of the Rotary Club to be held in the Hotel Oakland tomorrow noon. Howard Schaefer, secretary of the organization who has been ill for the last week, is reported improving and expects to attend the luncheon.

Breadfruit is most succulent before it is fully ripe.

## Blue Bird Bureau

At an age when most girls are wearing hair ribbons and going to school, the little girl Blue Bird will tell you about is a wife and mother. Whether she SHOULD be a wife and mother at the age of seventeen, whether girls should marry so soon, is not being argued here, but that she now needs help is the situation to be met. Her baby is four months old, her husband has been ill for months and is thought to have tuberculosis, and they have neither the extra bed or bedding for the husband to sleep by himself out of doors, thus protecting both the baby and the mother.

The husband can't possibly go away, and sleeping out of doors is the next best thing, but a cot with bedding enough is essential. They cannot afford to buy these things so an unhealthy condition continues to exist. There is a large porch that could be made into sleeping quarters with the aid of some wire netting and canvas, but even these things they cannot afford, for the husband has not been able to work for some time. A crib for the baby would also be a help.

An old lady, medium sized, has asked for some tennis flannel night gowns. The nights are cold, she says, and the tennis flannel would keep her so nice and warm.

The fund for the artificial limb is growing slowly. There has been about $60 donated, but that is not enough. She can sew for her living if able to do without the crutches. The pressure on the muscles under her arms has made her lose the use of her fingers for sewing. The doctor says that with the pressure removed her hands will be all right again.

## TEACHER IS WED; TAUGHT 7 YEARS

SAN LEANDRO, Feb. 4.—Announcement has reached San Leandro of the marriage of Miss Alice Maud Hayes, who has been teaching at the Lincoln school for the past seven years, to J. G. Lawrence. Lawrence is sales manager for the Western Fuel company. After an extended honeymoon trip to Colorado, Utah and New Mexico they will make their home in San Francisco.

**SCHOOLS MAY CLOSE**

The health officer states that it may be necessary to close the San Leandro schools as a result of an increase in the number of influenza cases.

**TEACHERS HONORED**

The teachers of Lincoln school gave a luncheon in the school dining room yesterday noon in honor of Miss Corine A. Rose and Miss Lily A. Chisholm, who are leaving the schools and San Leandro tomorrow.

**GIRLS PLAN SHOW**

The Campfire Girls met Monday afternoon with their guardian, Mrs. C. G. Lindemann. The girls are busy rehearsing for an entertainment they expect to stage soon for the benefit of the dental clinic.

## *Vocational Students To Be Given Smoker*

Community service will give a smoker and reception in honor of the federal vocational students, who are pursuing their work at Oakland educational institutions, on Friday evening at the service and ex-service men's club rooms, 1444 San Pablo avenue.

Edward Bellamy, noted community worker of the east, will deliver an address on "Community Organization of Leisure-time Activities," Thursday evening at the Hotel Oakland, room 101, before the members of community service.


**Warning!**

Only 24 hours to secure your tickets for the big musical comedy production.

"IT HAPPENED IN PERU"

NEW SONGS
NEW COSTUMES
NEW SCENERY

Company of 100
Beauty Chorus 80

TICKETS ON SALE
Sherman, Clay & Co.,
Oakland.
50c to $1.50

PERFORMANCES
Feb. 6—Friday Evening.
Feb. 7—Saturday Evening.
Feb. 7—(Matinee) Saturday

Auditorium Theatre


# News of the Churches

**TICKETS FOR PLAY OUT.**

Tickets are out this week for the play which the St. Elizabeth's Players Club will put on February 15 and 16. It is a dramatized form of the book "My New Curate," by the late Canon Sheehan, a play that proved very popular in the East. The production will be staged in the gymnasium of St. Elizabeth's parish.

**ANNIVERSARY OBSERVED.**

Monday, January 26, Mr. and Mrs. Garry Newell Ingham, members for many years of the Twenty-third Avenue Baptist Church, celebrated their golden wedding anniversary, having been married in 1870 at Lamington, N. J. Three sons and one daughter of their large family were able to be present. During the afternoon and evening about eighty friends called to congratulate the "lovely white-haired bride and groom," bringing gifts to show the love and appreciation in which this couple are held.

**WOMEN'S CLUB TO MEET.**

An extremely interesting program will be offered to those attending the meeting of the Women's Club of Plymouth Congregational Church tomorrow afternoon. Besides the special musical numbers Miss Martha Chickering, who served the Y. M. C. A. in Poland during the war, will tell of her experiences in an address, and Mrs. Edwin P. James will speak on "Americanization Work Among the Foreign-Born Women of Oakland." Mrs. Charles L. Kloss, wife of the pastor of the church, will direct the devotional exercises.

**WOMEN'S UNION CALLED.**

The Women's Union, the missionary society of the Twenty-third Avenue Baptist Church, will hold an all-day session tomorrow in the church. Sewing will occupy the morning hours and in the afternoon the missionary meeting will be held. Friday evening of this week an important meeting of the executive board of the senior B. Y. P. U. Officers, committee chairmen and group leaders are urged to be present at the home of Miss Anna Stewart, 2214 Seventeenth avenue. The new president, Vernon Hoyt, is conducting the work and this meeting will be in the nature of a general discussion with plans to be outlined.

**ST. JOHN'S PRESBYTERIAN.**

The closing meeting of the year of the Church Aid Department of St. John's Presbyterian Church, Berkeley, was held yesterday afternoon, when the ladies gathered with Mrs. Charles Fish at her home on Ashby avenue. Mrs. Fish and Mrs. Evans are the leaders of this society. Another meeting was held which is a regular institutional meeting every Tuesday from 10 to 4. It is the Social Service Sewing Committee, and they are just at present making little dresses for small girls. It has been suggested that any one having discarded gingham clothes and also any wash material kindly donate it to this unselfish work. Tea is served at noon for the workers. New workers are always appreciated.

**MISSIONARY SOCIETY.**

The Young Women's Foreign Missionary Society of the First M. E. Church will meet Friday, the 6th, at 2 o'clock, with Mrs. H. J. Smith, 18 Lake avenue. A most interesting program is planned, and many important questions will be brought up for discussion. The Hospital Circle met at the home of Mrs. L. E. Cramer last Thursday, accomplishing the usual amount of good work. In the three meetings held so far by this new society, 152 surgical dressings, 20 baby slips, 10 wash cloths, 5 towels, 3 sheets, 8 slips, etc., have been finished. These articles are made of old and new material, and go to supply a great need in the foreign hospitals. Anyone wishing to donate material should phone Piedmont 3653, where a hearty thank you will be waiting. All young ladies are urged to join in the work.

**MELROSE BAPTIST.**

Tomorrow afternoon the missionary circle of the Melrose Baptist Church will meet for a social time at the home of Mrs. E. A. Bothwell, 3404 Harper court. Five missionary letters will be impersonated, which will tend to make the program unique. All the ladies of the church and their friends are invited to enjoy this little affair.

**FIRST CHRISTIAN.**

The Young Women's Missionary Circle of the First Christian Church met at the home of Miss Edna Bishop, 2428 Dwight way, Berkeley, last night, enjoying a special program. Each member was supposed to bring an interested visitor. The Organized Women meet at the church tomorrow at 2:30 to take part in an informal reception which is to be tendered all the ladies of the church who are to enjoy a pleasant "get-acquainted" hour. Both of these societies take a large part in the activities for good and earnest work, besides their occasional social gatherings.

**WESTMINSTER GUILD.**

Last night the Westminster Guild of Brooklyn Presbyterian Church met at the home of Mrs. Alex Granger, 1225 East Twenty-fourth street, for their regular session. Tonight and continuing each Wednesday night until Easter, the pastor, Rev. H. L. Kerr, will conduct at the midweek services a study in the teachings of Christ, under the title "What Does Jesus Christ Have to Say About It?" These Wednesday night meetings are held in the Fili Regis clubhouse, adjoining the church.

**DANISH-NORWEGIAN.**

The B. Y. P. U. of the Danish-Norwegian Baptist Church conducted a very successful get-acquainted banquet last Thursday, under the direction of the social committe, of which Mrs. J. Borglum is chairman. After the supper a splendid program was offered, directed by Ingeman Petersen, the president of the society. Miss Margaret Mathieson rendered some selections on the piano, William Groth gave a humorous talk of his experiences in France and Germany, Miss J. Arnstsen gave a reading and Rev. Harry Anderson spoke on "How to Put Life in Our Young People's Work."


THE BEAUTIFUL NEW
**Cafe Puritas**
15th St. Near Broadway

*Delight of the Epicure*
*Joy of the Aesthetic*

GRAND OPENING DINNER

$3.00 Cover

Wednesday, February 4
6 P. M. TO MIDNIGHT.
Orchestra. Dansant

TABLE RESERVATIONS AT GORCHE'S, CENTRAL BK. BLDG.



**JOE LANCASTER**
(MERCHANT TAILOR)
*Formerly of Lancaster & Rehor*
wants you to know that he is now
**Paddling His Own Canoe**
With a Full Cargo of
*Domestic and Imported Woolens*
518 TWELFTH STREET,
Oakland, California.
*Formerly "Hagen's."*



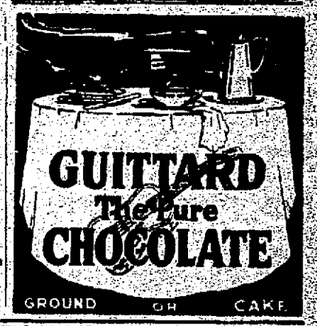




**Safe Milk for INFANTS and INVALIDS**

Horlick's
The Original
Avoid Imitations and Substitutes

For Infants, Invalids and Growing Children
The Original Food-Drink for All Ages

Rich milk, malted grain extract in Powder
No Cooking — Nourishing — Digestible



# WALNUT GROVE MILK

(14c per quart
IF MONTHLY BILL is PAID in ADVANCE)

## AND THE WAY IT IS PRICED

You know, of course, that the price of milk to you is determined by these elements: The cost of the product, the expense of selling it, the profit to the dealer. These, added together, make the cost to the consumer.

We can't control very materially the price we must pay for milk to the Producers' Association, but we can control, to a degree, our expense of doing business, and we can control absolutely our profit.

Now this is what we've done to reduce cost. We've selected shippers that we are certain will supply us with milk of the highest food value, so as to insure your health and give you proper nourishment.

We've employed drivers that will give you the maximum of service—service that is useful.

We've curtailed every expense that was not essential to the kind of service that is of benefit to you.

We've inaugurated the Pay-in-Advance Plan on monthly milk bills, to save you money, regulate the prevailing market price and serve as your safety valve for low milk prices. We've put our profit at a figure that most milk dealers consider a loss, if interest on investment be considered.

We haven't space to explain all the details, but it's a sincere honest effort we are making to keep quality up and milk prices down.

*Your February milk supply should come from the dairy that is keeping prices down.*

Phone Piedmont 70
Our Driver Will Call

41st and Market Sts., Oakland

Walnut Grove CREAMERY CO.

41st and Market Sts., Oakland

# Oakland Tribune

*Supreme on Continental Side of San Francisco Bay*

Established February 21, 1874.

FOUNDED BY WM. E. DARGIE.

Member American Newspaper Publishers' Association.
Charter Member Audit Bureau of Circulation
Exclusive Complete Associated Press Service for Greater Oakland.
Full United Press Service.
International News Service.
Universal News Service.

The Associated Press is exclusively entitled to the use for republication of all news despatches credited to it or not otherwise credited in this paper and also the local news published herein. All rights of republication of special despatches herein are also reserved.

TRIBUNE PUBLISHING COMPANY, PUBLISHERS.

JOS. R. KNOWLAND..........President and Publisher
B. A. FORSTERER.....Secretary and General Manager

TRIBUNE every evening and Sunday morning. Single copies: Daily Edition, 3c; Sunday Edition, 10c. Back numbers: Daily Edition, 5c and up; Sunday Edition, 10c and up.

PUBLICATION OFFICE—Tribune building, corner of Thirteenth and Franklin streets; phone Lakeside 6000.

Entered as second-class matter February 21, 1908, at the Postoffice at Oakland, Cal., under act of Congress March 3, 1879.

**Subscription Rates By Carrier.**

One month ..........$ .65 | Six months.............. $3.90
Three months ....... 1.95 | One year (in advance).. 7.00

**Subscription Rates By Mail, Postpaid:**
United States, Mexico and Canada.

One month ..............$ .65 | Six months..........$3.75
Three months ........... 1.95 | One year............ 7.00

**SUNDAY EDITION BY MAIL:**

Three months.........$1.00 | Six months..........$2.00
Twelve months...........$4.00

**TO SUBSCRIBERS.**

Subscribers failing to receive their paper by 6:30 p. m. daily or 9 a. m. Sunday will please report the same to The TRIBUNE Office by telephone (Lakeside 6000) and a special messenger will be despatched at once with a copy of The TRIBUNE.

WEDNESDAY, FEBRUARY 4, 1920.


## DODGING THEIR DUTY.

Although the day before they had complained about the failure of the Civil Service Board to dispose of cases pending before it, Commissioners Soderberg and Edwards yesterday refused to vote on the question of confirming the appointment of a member to fill the existing vacancy on the Civil Service Board. Mr. Ralph T. Fisher, until recently president of the Civil Service Board, has tendered his resignation. He has been absent on duty for the federal government for several months. It was his absence and the fact that there is not a full membership of the board which has been the cause of postponements in the transaction of the board's business.

At least this is the claim of the other two commissioners, and their excuse seems reasonable. As soon as Mr. Fisher's resignation was received the Mayor nominated a successor, Colonel Ralph J. Faneuf. But Commissioners Soderberg and Edwards, who, with Commissioner Morse, have perpetrated the deliberate scuttling of the civil service board's powers, now are for delay. Presumably they want to play a little more politics and the public interest is of no concern to them.

Colonel Faneuf was formerly superintendent of mails in the Oakland Postoffice. When war was declared he resigned and entered the service. He served in France and came home with the rank of Colonel. He is prominent in the councils of the American Legion. Unless the scuttlers of civil service believe him unfit for the position they should ratify his appointment forthwith.

The commissioners ought to be able to do one thing without a petty show of sheer and miserable nonsense. The Civil Service Board and the public interest has suffered through the prolonged absence of President Fisher. There is not the slightest excuse for continuing the unfortunate situation another day.

## FALSE ECONOMY.

An Americanization bill has passed the Senate, but in such a mutilated form that it is a question whether it will be of any benefit at all. The $100,000,000 appropriation which it was proposed to make to aid the several States to abolish illiteracy was reduced to $6,500,000. This is a mere bagatelle, compared to the demands of solving the problem, and the States must debate whether their respective shares are worth tolerating federal interference and the delays and "red tape" which are always coincidental with federal action.

The bill requires States sharing in the federal appropriation, which is to be available for the fiscal year ending June 30, 1921, to accept the provisions of the act, appoint a custodian to receive and expend the money, and make other provisions for complete cooperation with the federal government. The State must provide a sum equal to its share of the appropriation, and do many other things to stimulate the study of the English language by aliens who do not speak it and native-born illiterates. Yet the federal aid provided is insignificant—about 6 cents per capita.

Senator Kenyon, in discussing the bill on the floor of the Senate, pointed out that "year after year you senators come here and ask appropriations to fight every sort of bug and disease. Now when an earnest effort is made to fight the bug of Bolshevism you raise a storm of protest and charge that the miserable hand of the federal government is being put on the shoulders and into the pockets of the people."

The senator is right. Vast appropriations are made for killing flies that bite cattle, and ticks that suck the blood of sheep, and ringworm that mars the beauty of horses, and for removing moss that "obstructs" navigation in perennially dry river beds in Mississippi and Florida. But when the question of fighting the germ of bad citizenship and treason and revolution and mental and physical incompetency is introduced, the senators suddenly are afflicted with the bug of economy. They are quiescent until someone suggests service for humans and then they shout sheer and miserable nonsense about going into the pockets of humans.

The size of the appropriation would seem to make the value of the Americanization bill insignificant. But it may be useful as a beginning, a wedge under the conscience of the lawmakers. The next Congress may be induced to do something practical, something really helpful to the solution of the very serious problem of illiteracy and anti-Americanism.

## CIVILIZATION'S PLEDGE.

An Associated Press despatch from Paris, published in yesterday's TRIBUNE, contained the good news that the list of German war criminals which the Allies have demanded in accordance with the terms of the peace treaty includes the highest officials of the Hohenzollern regime which ruled in Germany during the war. Among those accused of high crimes and whose extradition is demanded, are Kaiser Wilhelm, whom Holland is trying to shield; the German crown prince, Friedrich Wilhelm, Von Bethmann-Hollweg, Von Hindenberg, Ludendorff, Crown Prince Rupprecht of Bavaria and the Duke of Wuertemberg. There are many other princes and titled officers of high rank who must face justice.

Rank and position, it seems, is not to save the arch criminals. They are at the head of the list of those scheduled for punishment, exactly where they should be. After all the vain hopes and crooked propaganda of the pro-Germans and the kaiser lovers, the Allied governments still appear to mean business. They are going through with the program of justice, as every decent and honor-loving citizen in every country desires they should.

As to the efforts of the Dutch government to shield the former kaiser, they cannot succeed. If the government and people of Holland do not have a moral awakening before long they will be taught the ways of rectitude. If Holland desires to keep the kaiser she may possibly do so, but she cannot at the same time enjoy the respect and companionship of law-abiding, civilized nations. There is talk of an Allied blockade in case Holland persists in her protection of the august German deserter. At least there will probably be a severance of diplomatic relations. And if these measures are not adequate, an Allied army may be sent after the chief of the Hohenzollern gang.

Every step which the Allied governments take toward enforcement of the peace terms, especially those which have been designed to fulfill the pledge that the criminals responsible for the war and its unspeakable atrocities would be punished, should receive all possible encouragement by the government and people of the United States. True, this government has not ratified the peace treaty. But the spirit of the treaty has been approved in the hearts of the people. It represents justice, the true fruits of victory which American arms won. So long as the American government is inactive in preserving that victory the people must look to the Allies to do the work America has abandoned.

## TO OUST THE SEA.

While other countries in Europe are congratulating themselves on new territories won in the war, or are bemoaning the loss of lands once theirs, Holland is preparing to bring out of the waters of the Zuyder Zee 827 square miles of land.

It is a romantic and gigantic undertaking this one that will provide land upon which 300,000 persons may live and will bring back to the world seaports once known to all the old-world countries. It will be a belated answer to those storms of centuries ago which swept the North Sea over the land and submerged so large a part of Holland.

At the beginning of the Christian era, when the Romans had their settlements in Holland, much of the space now occupied by the Zuyder Zee was land, and the south part of the present sea was a lake called Flevo. Tempests washed away the land between sea and lake and left the shallow Zuyder Zee. The towns on the banks thrived and vessels from all of the ports ground against the old wooden docks. Then they began to make ships larger and the deeper harbors won the trade. The Zuyder Zee saw nothing larger than fishing vessels and cities famous in history dwindled to villages, and were entirely lost.

It will cost Holland close to $125,000,000 to build the dike from Weiringen to the Frisian coast and to reclaim the land, most of which is thirteen feet under water, and it will take thirty-five years to complete the task. When it is finished, however, old cities will have been rediscovered, a vast territory will have been reclaimed, and there will remain, in place of the Zuyder Zee, a lake of some 600 square miles.

## PRIZES GO BEGGING.

Two of the Nobel prizes for 1919, it appears, will not be awarded. The prizes in economics and medicine were to be assigned to Frenchmen, but in advance of the formal announcement both refused to accept the honors because the Swedish body which gives the prize for chemistry had seen fit to honor Dr. Haber, inventor of the poison gases used by the German army. No doubt there will be protests against this "narrowness" from those who profess to believe in the international character of science—a doctrine worthy enough, but somewhat beside the point. One recalls the recent appeal for the erasing of the hard feelings aroused by the war which was published in France, in Austria and in America by some of those who call themselves intellectuals. The French intellectuals who were eager to forget about the war all at once seem to have been almost wholly of the group centering about the sufficiently known M. Barbusse—gentlemen, that is, who have no interest in any war except the Bolshevist crusade against the world, in the interest of which they toil so earnestly. As for the American signatories, nearly all of them bore German names or were known for friendship with Germany.

So, though Dr. Haber undoubtedly has many scientific achievements to his credit besides his work in poison gas, and though the Swedes who made the award had probably no invidious intention, general sympathy will be felt with the Frenchmen who did not care to be honored in such company. One may wonder, indeed, why the Nobel prize for idealistic and imaginative literature was not given to the man who wrote General Ludendorff's daily communiques to the German people on the absorbing subject of strategic retirements.—New York Times.

# NOTES and COMMENT

The important question is, will there be a central, with the well-known habit of saying "line is busy," in the new wireless method that is foreshadowed. If so, not such a mighty stretch of progress will have been covered as some people seem to expect.

* * *

The appearance in American markets of Australian mutton and Chinese bacon will of course start agitation to keep them out, and there is some curiosity as to arguments that will be used. Scarcity has been the justification of the high price of the native products. Importations will relieve that scarcity. What will be said next is the interesting thing.

* * *

The readjustments which the world is undergoing are calling forth expressions from the pessimists. One of the things that worry is a prophesied falling-off in farm products, due to a scarcity of labor and an increase in wages. That would seem to be a bridge so far ahead that it cannot be seen by the ordinary vision, and certainly doesn't need to be crossed just yet.

* * *

New and unexpected effects of prohibition are continually being developed. It is reported from Chicago that hoboes now have no way to spend their money. It is represented that prior to the descent of the dry wave they would come into a city flush, go on a time until they were broke, and then resume their peregrination. Now that they can't go on a time they are diverted from their old-time habits and becoming demoralized.

* * *

The spy who directed the aim of Big Bertha when she was firing on Paris with that amazing seventy-mile trajectory has been executed. The French have a certain pertinacity. They do not "get over it," as some peoples do.

* * *

Getting rid of foreign-born anarchists is pretty easy, as we have seen, but getting rid of those native-born is another matter, also as we have seen. The fact that Haywood has been caught in another net exemplifies the latter idea.

* * *

Universal training, it is charged, would cost a billion, and the Senate is said to be shaky on the passage of the bill providing for it. Any project that would cost the nation a billion may properly receive careful consideration just at this juncture.

* * *

The assurance of Viscount Grey that Great Britain will accept the Lodge reservations ought to stop the squabble. It may cause to appear foolish the contention that failure to accept the peace pact just as it came from the factory would imperil the world's stability, but it should relieve a [illegible] situation.

* * *

The news that England will demand the surrender of Von Tirpitz is evidence that such atrocities as the sinking of the Lusitania and the uncivilized submarine warfare generally are not to be overlooked. Those responsible are to be pilloried, if they are not to have a definite reckoning.

## SPIRIT of the STATE PRESS

The clothes line of Mrs. Rose Green at Seventeenth and Clinton streets was robbed of its load of washing valued at about $30. Male attire only was taken, therefore the sex of the thief is obvious.—Richmond News.

One of the world-famous Arabian horses has been received by A. Bustillos, well known stock man of this city. The horse was shipped to Oroville by T. Bustillos, from Arizona. The animal is of the pinto type, being beautifully dappled with white and black spots. Bustillos has decided to break the animal as a cattle pony.—Oroville Register.

The plea for more homes in Holtville is being heard. In many parts of the city new homes are under construction.—Holtville Tribune.

We of the West like to hearken back to our recent wild and woolly days even in the matter of weather forecasting. We began this season by quoting heap big Injun chief, who, in late September, noticed that the rattlesnakes were digging themselves in; that the fur was heavy on the back of the squirrel; and that the skin was thick on the belly of the fish. All those signs, said big chief, pointed to a long, wet winter. The animals and fishes evidently got the wrong tip, sniffed the wrong gale, or something, for here it is past the middle of January and we are just getting our first hint of moisture.—Stockton Independent.

After successfully cementing off the flow of fresh water at the gas oil well east of town, drilling operations were resumed last week, but another obstacle was encountered. Work was progressing rapidly and fifty feet had been added to the depth of the well in one day and then the drill opened up another stream of salt water, which will cause some delay, as this will have to be "muddied off" before drilling can be continued to any advantage. The well is now about 1250 feet deep and this is the second stream of salt water encountered.—Fairfield Enterprise.

Not since the good old days before the war, when ships and mariners were plentiful, until now, have such merry times been held at the Seamen's Institute at Port Costa. During the war there was little grain shipped from this port and on account of the lack of boats the Mission was closed. However, shipping conditions are beginning to readjust themselves and it is hoped that Port Costa will soon again win back its reputation as being one of the greatest grain ports along the coast.—Crockett Signal.

Residents of Oroville have been warned to care for dogs to prevent their receiving poison, owing to the deaths of such a large number of dogs from that source. This has been found to be the case in not only this city, but in surrounding communities.—Oroville Register.

## WE'LL ADMIT IT DOES LOOK SUSPICIOUS—THESE DAYS

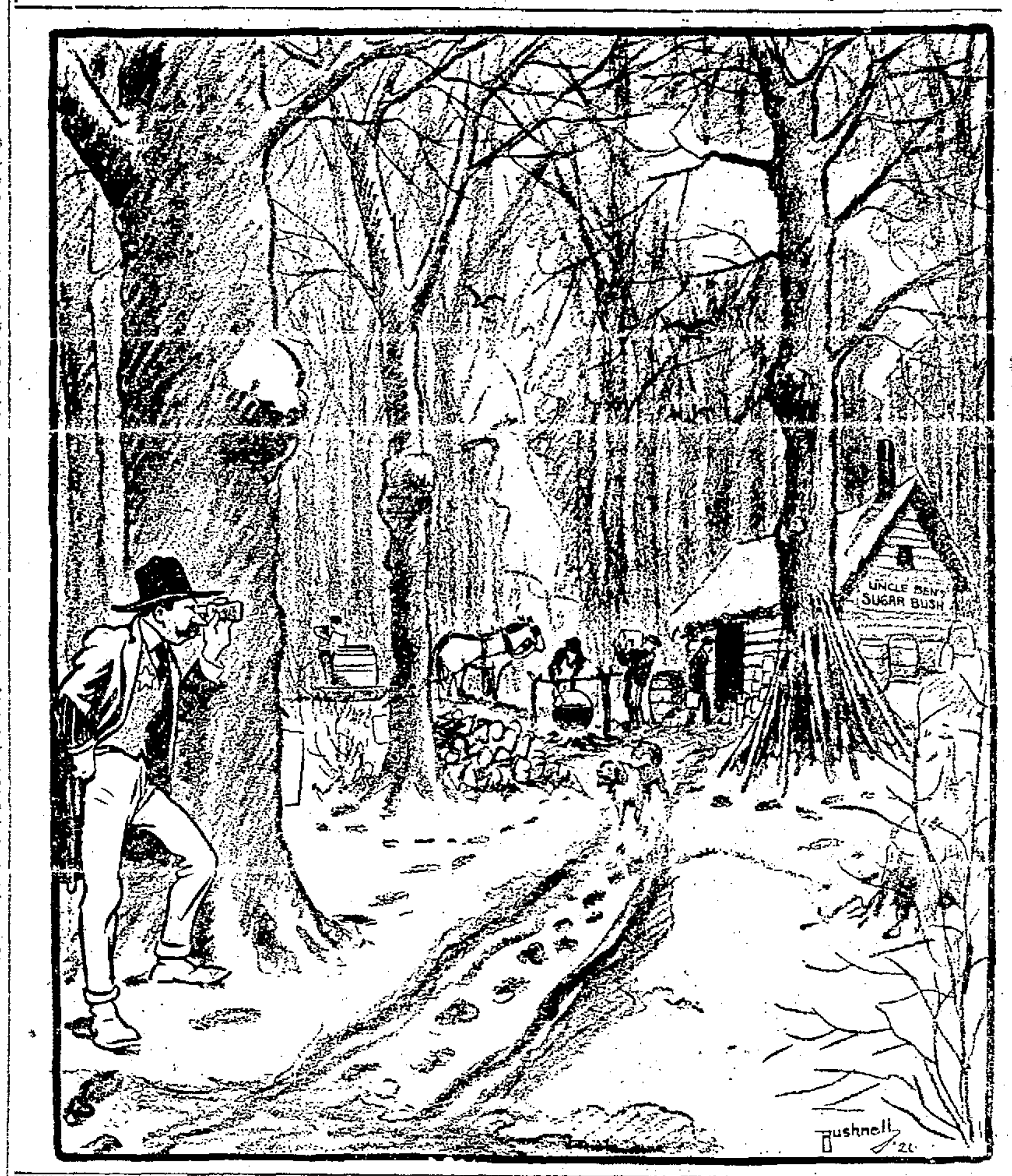


## MILITARY DECORATIONS

In view of the current discussion in Congress concerning the awards made by the American government for distinguished services and acts of heroism during the World War, the National Geographic Society has issued the following bulletin giving the history of the three army awards now bestowed and setting forth the circumstances under which they are given:

"In nearly all the countries which are included under the term of Great Powers decorations for distinguished service rendered to the state take precedence over those awarded for acts of valor, this on the theory that the services of statesmen, generals, and other public men high in the councils of the nation are of more importance, and therefore deserve higher reward than do individual acts of gallantry on the battlefield," says the bulletin which is based on a communication to The Society by Col. Robert E. Wyllie, U. S. A.

"The exceptions to this rule are Great Britain and the United States, in both of which countries the primary valor decoration takes precedence over all others, and it is worthy of note that the standards set for these two rewards are not only higher than in any other country, but they are also more rigorously applied.

"Awards of the Victoria Cross (British) and of the Medal of Honor (American) are so rare and so jealously guarded that they are undoubtedly the two highest honors which can be bestowed for valor, and this may serve to explain why they are placed first in their respective countries, contrary to the custom of all others. An additional resemblance is that neither is ever bestowed on a foreigner. The Victoria Cross is limited to British subjects by royal decree; in the case of the Medal of Honor, there is no law prohibiting its award to a foreigner, but it has never been done, and custom is sometimes more potent than acts of Congress.

"The Medal of Honor was instituted by act of Congress in 1861 and was the earliest American decoration. However, it applied at that time only to enlisted men of the navy. In the following year enlisted men of the Army were included, and by an act approved March 3, 1863, its provisions were extended to include officers in the Army, but naval officers were not eligible for this decoration until 1915.

"The conditions under which the Army Medal of Honor may be awarded have been changed from time to time. Today the law provides that:

"'The President is authorized to present, in the name of Congress, a Medal of Honor only to each person who, while an officer or enlisted man of the Army, shall hereafter, in action involving actual conflict with an enemy, distinguish himself conspicuously by gallantry and intrepidity at the risk of his life, above and beyond the call of duty.'

"The Distinguished Service Medal, the American decoration which is second only to the Medal of Honor, can be awarded by the President to any person who, while serving in any capacity with the Army of the United States, shall distinguish himself or herself by specially meritorious service to the government in a duty of great responsibility.' The Distinguished Service Medal for the Navy is awarded under exactly the same conditions as for the Army and was established by act of Congress in February, 1919.

"It should be noted that the services to be rewarded with this decoration do not have to be rendered at the front, much less in action, the requirement of great responsibility being the governing factor. It was intended to be used in the same way as the Legion of Honor of France and other similiar orders with which European countries reward the great leaders of their military and naval forces.

"The institution of the Distinguished Service Medal in the Army of the United States was in recognition of the fact that in an army of modern times all the fighting is not done on the fighting front, but that those who served by way of preparing others and those whose services were specially necessary in association with military operations are equally serving in the cause.

"The Distinguished Service Cross is purely an Army decoration and is bestowed as a reward for individual acts of extraordinary heroism in connection with military operations against an armed enemy, not warranting the award of the Medal of Honor.

"It is indicative of the growing recognition of the important position of women in the modern state, that both the Distinguished Service Medal and the Distinguished Service Cross have been awarded to women."

(The Society will issue a similar bulletin setting forth the history of the Navy decoration and the circumstances which, under the law, govern their bestowal.)

## TODAY 20 YEARS AGO

City council considers ordinance forbidding the dumping of garbage within the city limits, following numerous complaints from citizens.

Mrs. John Yule elected president of the Fabiola Hospital Association at meeting of directors.

City council appropriates $50 as a prize for the architect submitting best plans for a new city hall.

## WHAT is DOING TO-NIGHT

Rev. Clarence Reed lectures, Starr King hall.
White Flying Corps gives dance, Defenders' club.
Laruka Council meets.
"Roving Marines" give vaudeville show, K. of C. hall.
Paramount Pythians meet.
Friends of Irish Freedom meet, Sacred Heart hall.
Dexter S. Kimball lectures, Mining building, U. C.
Oakland Ideal Club gives dance, Porter hall.
Orpheum—"Extra Dry."
Fulton—The Big Chance.
Pantages—The Corinthians.
Ye Liberty—Mary Pickford.
Columbia—Madame Cherry.
American—Tom Moore.
T. & D.—Forty Soloists.
Kinema—The Fall of Babylon.
Franklin—Cinema Murder.
Broadway—Will Rogers.
Lake Merritt—Boating.

## WHAT is DOING TOMORROW

Supervisors meet, morning.
Native Sons give ball, auditorium, evening.
U. S. Navy League gives benefit, St. Mark's Parish House, Berkeley, 2 p. m.
Tina Lerner gives concert for school children, Berkeley High School auditorium, 3:30 p. m.
District Attorney Ezra Decoto lectures, Wheeler hall, U. C., 2 p. m.
Community Council organized, Hotel Oakland, evening.

# HEALTH and HAPPINESS

*What to Do and What Not to Do in Bright's Disease.*

By DR. LEONARD K. HIRSHBERG
A. B., M. A., M. D.
(Johns Hopkins University)

The kidneys may be affected slightly or severely, suddenly or gradually. In any event your physician can tell much by an analysis of your kidney fluids. If the inflammatory condition has just begun and is acute, the child or grown-up must be kept warm and in bed until all of the active signs of the malady have vanished.

Swollen ankles or edema of any portion of the anatomy need not be present at any time, yet the victim of the disorder must remain in bed just the same. If there is more or less blood in the kidney fluids several blankets must be kept around the invalid and no cold air permitted near him.

A bath every day, with a thorough massage and redding of the skin, helps to eliminate much waste and fluid that might otherwise try to pass through the blocked-up kidneys. For the same reason equally active intestines are absolutely necessary. Licorice powder or Rochelle salts are advisable for this purpose. The liquor of iron and ammonia acetate in tablespoon doses or three grains of saccharated oxide of iron after meals is often advisable to make up the lost blood.

Whenever it is possible, sweats by means of hot sheets, hot packs or hot air baths help to withdraw work from the sore, irritated kidneys.

Medicines are to be taken only upon the advice of your physician.

Bright's disease means inflamed kidneys. These organs must be cooled and rested. The effects of meat and drink diet must be taken into consideration. When you are in health, oils, fats, starches and sugar leave your fabric via combustion and not by way of the kidneys. Obviously, a nephritic, or one with Bright's, may eat these foods moderately, for they are burned up quickly.

Minerals, salts, water, proteins, amino-acids and their split products pass through the kidneys. Therefore it is logical to diminish these to a respectable minimum.

Almost a salt-free diet, with a little mineral and protein as possible with the omission of table salt, soups, meats, eggs and fish, and allowance of fruits, cream, cereals, milk, bread, butter and vegetables is helpful in the period of acute inflammation.

You need not make yourself miserable by eating bread and butter without salt, and vegetables may be cooked in the usual way with salt. It is only when there is dropsy of the ankles, legs or other parts that stringent care is to be taken to leave out all salt from butter, bread, vegetables and other rations.

Water should then be restricted also. Unless this dropsy is present, however, a fairly large amount of water is necessary to dilute the poisons and inflammatory material in the kidneys. About three or four pints of water every twenty-four hours usually answers this purpose. If the kidney output becomes much less than two-thirds of this intake and the invalid begins to take on a little weight, beware! The amount of water should be reduced and the patient weighed every day.

Thirst is not to be tolerated, however. About twenty-four tablespoonfuls of water a day is the least even a child can stand in ordinary weather.

Finally, you must not get up until the kidney fluids are clear and free of blood. There is to be no over exertion or haste to walk and be about.

The tonsils, teeth, adenoids, nose and throat are to be observed and cared for to eradicate every possible source of infection. In this way a possible relapse will be eliminated.


YE LIBERTY
Oakland 600
J. J. MAC ARTHUR, Sole Lessee and Mgr
NOW PLAYING—LAST WEEK
LAST KIDDIES' MATINEE 10 to 12 Sat. Morning
Mary Pickford
In the wonderful "Glad" play
"POLLYANNA"
—Also—
First Authentic Pictures of the GERMAN SUBMARINE U-35
Eves. 25c and 35c—Mats., Every Seat 25c
WEEK COM. NEXT MON. EVE. SEATS ON SALE NOW
The Bird of Paradise
—With—
FLORENCE ROCKWELL
Eves. (except Saturday), 50c to $1.50
Saturday Evening, 50c to $2.00
Mats. Wed. and Sat., Very Best Seats, $1
COMMENCING FEB. 15
"TWIN BEDS"
FEB. 22
"TURN TO THE RIGHT"

American
Now playing
TOM MOORE
in a Romance of Virginia "Toby's Bow"
Mabel Normand
in "Pinto"
Educational Weekly
JOHN WHARRY LEWIS and His Orchestra
Edgar Bayliss, Organist
Next Week—PAULINE FREDERICK

Artist Concert Series
THIRD ATTRACTION—FIFTH SEASON
Minneapolis Symphony Orchestra
EMIL OBERHOFFER, Conductor
AUDITORIUM OPERA HOUSE
MONDAY, EVENING, FEBRUARY 9, 8:15 P. M.
Tickets on Sale Sherman, Clay & Co.
$2.00, $1.50, $1.00
MANAGEMENNT Z. W. POTTER
Phone Oakland 448.

OAKLAND T & D
OLIVE THOMAS in "OUT YONDER"
ALSO ELSIE JANIS IN "A REGULAR GIRL"
MARCELLI AND HIS 40
CONCERTS AT 3 P.M. & 8 P.M.

OAKLAND Orpheum
THE BEST IN VAUDEVILLE
NOW PLAYING
The Sparkling Musical Comedy Draught
"EXTRA DRY"
With an excellent cast and a wonderful chorus.
BOB HALL
LEW BRICE
LYONS & YOSCO
Eva Taylor & Co.
RUTH BUDD
McRae & Clegg
Pathe Weekly Christie Comedy
Prices, matinees, except Sundays and holidays, 15c, 25c, 50c, 75c; evenings, 15c, 25c, 50c, 75c, $1.00.
Phone Oakland 711
Broadway Box Office
The Venus, 1422 Broadway

KINEMA BDWY at 15th
This Week Only.
D. W. Griffith's Spectacular Romance,
"THE FALL OF BABYLON"
Also: ALLA MOSKOVA and her Russian BALLET, in Person.
Presented by Petroff & Yarotzki.
Regular Prices.
Special Kiddies' Performance at 5 o'clock

FRANKLIN
Today and All Week.
E. Phillips Oppenheim's Popular Mystery Story,
"CINEMA MURDER"
A Cosmopolitan Production
Also: Hank Mann Comedy, News Weekly, Cartoon, Travelogue

Pantages
UNEQUALED VAUDEVILLE
ALL THIS WEEK
THE CORINTHIANS
A Melodious Memory of 100 Years Ago
TOM KELLY
New Songs and Stories
5—Other Big Acts—5
Daily Matinees at 2:30, 10c, 15c, 25c
Twice Nightly at 7 and 9, 25c, 35c

THE FULTON
TONIGHT
"THE BIG CHANCE"
Willard Mack's Newest Play.
Next Sunday
"The Governor's Lady."

TONITE
The Glorious Success
"MADAME CHERRY"
with Solly Carter and
COLUMBIA
World Famous Chorus
"Refined Musical Comedy."

BROADWAY
Last Time Today and Tonight
The Irresistible
WILL ROGERS
in "JUBILO"
And other attractions.

THE TRIBUNE HAS THE COMBINED TELEGRAPHIC NEWS SERVICES OF ALL THE OTHER DAILY NEWSPAPERS

# Oakland Tribune

Exclusive Associated Press Service · United Press · International News Service

65 Cents Per Month
DAILY AND SUNDAY
*Full Associated Press (Exclusive for Alameda County). United Press. International News*

VOLUME LXXXXI. OAKLAND, CALIFORNIA, WEDNESDAY EVENING, FEBRUARY 4, 1920. B NO. 172.

## PITTSBURG'S CHIEF FIRED; RAIDS BEGIN

PITTSBURG, Cal., Feb. 4.—Chief W. E. Westover has been dismissed, a patrolman discharged, and two gambling raids have been conducted as the result of a sudden determination on the part of City Manager William Dorton to give the city the most thorough cleaning of its history.

With a rapidity seldom seen except on a motion picture screen Dorton got into action last night. Within an hour he "fired" Westover and Policeman Harry Dalle and made Dan Woolley of Berkeley new chief, and Woolley single-handedly raided two gambling houses. News of the change in police administration and of the raids which put Dan Papas and A. M. Gongalles in jail spread fast in Pittsburg and occasioned other places to close. Boards were nailed over windows and the crowds of men who have been coming in every night from the surrounding country were sent away without the opportunity to risk their money in the games. It is said that thousands of dollars have been changing hands every night and the foreigners from the upper bay section have been the principal losers.

Papas and Gongalles were released on payment of $100 fine and four players were fined $10 each. It was brought out in the hearing that Woolley raided the place alone and conducted the men to jail. He was formerly one of Chief August Vollmer's men in Berkeley and is a brother of Tom Woolley, former sergeant of the Berkeley police.

"Gambling and other forms of vice have been running wide open and under the eyes of the police," said City Manager Dorton in explaining the sudden shift in police heads. "The raids will continue until the city is cleaned up and Pittsburg, instead of being the worst, will be the best city in Contra Costa county."

### *Engelhardt Estate Valued at $78,438*

An accounting and petition for distribution of the estate of Eugene N. Engelhardt, mining assayist, which was filed today, shows that the estate is valued at $78,438. With the exception of $100 bequests to five grandchildren, the entire estate was left to the widow, Mrs. Adelaide Engelhardt.

Besides property in Tulare county, the estate includes 12,159 shares of the Pelonis Mining company; American Trona corporation, 300 shares; U. S. Steel corporation, 150 shares; San Francisco, Oakland and San Jose railway bonds, $15,000; Pacific Telephone and Telegraph company, $7000; Oakland Traction Consolidated corporation, $20,000.

At the time of his death Engelhardt was employed by the Selby Smelting company.

## 'Girls' Is Y.W.C.A. Fund Slogan; Ten Per Cent of Total Pledged

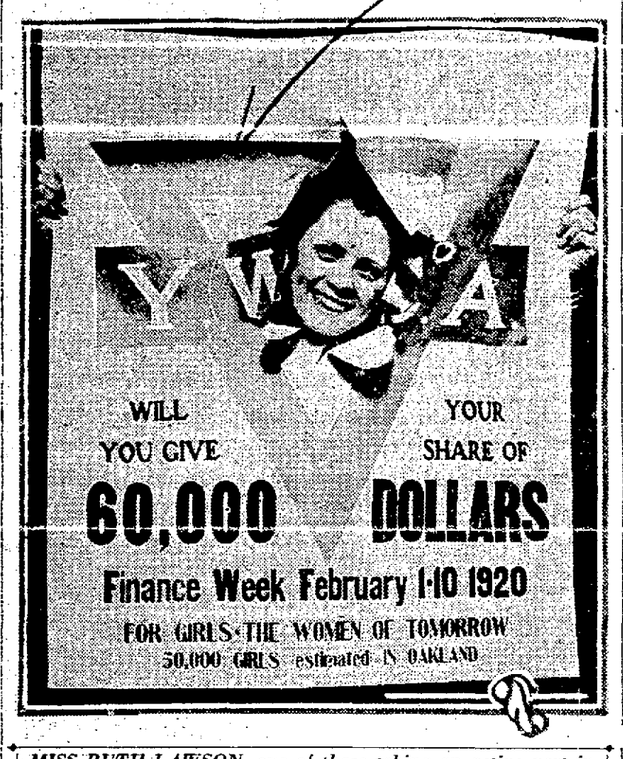


*MISS RUTH LAWSON, one of those taking an active part in the campaign for funds being conducted by the Young Women's Christian Association in Oakland.*

### Demonstration for Gymnasium Feature at Noon Meeting of Drive Workers

"Girls" is the slogan of the corps of prominent women who this week are rolling up $60,000, the 1920 budget which will carry forward the extensive plans of the Young Woman's Christian Association through its administration, Americanization, colored, service, club, recreational, industrial and world work. Eighty-five per cent of the total which will be raised will be expended upon the girls of Oakland. The remainder will be contributed to the women of the world. With several girls of [illegible] dollars and quarters and dimes swelling the fund, nearly 10 per cent of the grand total has been pledged, with a week remaining to the drive.

How fat girls are made thin and thin girls are made fat was demonstrated by the young women of the physical department in a humorous stunt at the luncheon which assembled the campaign workers today in the Webster street building when reports for the last 24 hours were presented. The act appealed for support to the gymnasium. Miss Mae Wilkins was the noontime speaker. Mrs. John J. Valentine, president of the association, presided as chairman.

Officers and directors are recruiting scores of new workers to the teams. Volunteers are asked to send their name to the Webster street building. Subscribers are invited to bring or send their gifts or pledges to the administration offices.

The $60,000 budget is divided as follows: [illegible] $17,500; international institute, $10,000; colored work, $6000; service bureau, $1700; mortgage, $5000; world's program, $9500; girls' activities, $10,300.

#### STRIKE CAUSES FIGHTS

MADRID, Feb. 4.—A state of siege was declared at Santander as a result of fighting which broke out in connection with the general strike. A number of persons were killed.

## ALAMEDAN, SHOPLIFTER, GIVES BOND

Mrs. Mildred McAllister, 1522 Fifth street, Alameda, who was arrested on a charge of grand larceny after she had been accused of shoplifting in the store of H. C. Capwell, has been released on $2000 bonds.

The bonds were secured late last night by Judge L. R. Weinman of Alameda. The woman's husband, who is in McCloud, Cal., was notified of her predicament. He is an accountant for the Southern Pacific.

When questioned by detectives Mrs. McAllister, who is 23 years old and the mother of two infant children, said that it was the first time she had been in trouble, and stoutly denied that she had ever before been implicated in any shoplifting.

"I don't know myself why I did it," she told Night Captain of Inspectors James Drew. "The things looked so pretty that I just put them under my coat on a sudden impulse that I didn't seem able to resist."

The case was called in the police court of Judge Mortimer Smith this morning, and was continued until February 19 for examination.

## BOND 'SHARKS' EXPOSED, QUIT

The Better Business bureau of the Oakland Advertising club is to inaugurate a vigorous campaign against Liberty bond "sharks" who have been purchasing Liberty bonds from persons who were in urgent need of money and have been paying far below the regular market price for them. An investigation conducted last week by Charles L. Chace, secretary of the "Ad" club and manager of the Better Business bureau, has resulted in the closing of the offices of one firm which has been operating in Oakland for several months.

Chace's reports to members of the bureau are confidential and the name of the firm whose offices were closed as a result of the advertising men's investigation has not been disclosed.

The report shows that the firm advertised that it would purchase Liberty bonds with all coupons attached at their par value. Several agents of the bureau were sent to the firm to sell Liberty bonds, and, according to Chace, after a long talk about how the credit and stability of the United States government was failing, they would talk the agents into selling their bonds at a much lower figure than was advertised as the price that the firm would pay for them.

### *Gilbert Wyman Dies After Long Illness*

Gilbert Wyman, Oakland real estate man, who has had offices in the Melrose district in recent years, died yesterday at his home at 1417 Forty-sixth avenue, after a lingering illness. He was 77 years old at the time of his death and a resident of Oakland since 1887. He practiced law during the early part of his residence here and is best known generally for his compilation of the laws of Alaska which is a standard work today. He is survived by two daughters, Mrs. Clara E. Jones and Mrs. J. Spencer Riley and one son, Julius W. Wyman. Funeral arrangements have not been completed.

### *Wife Asks Divorce From Ark Dweller*

The objections of Mrs. Margrete Engelbrekt to living in an ark, although she understood that would be their residence when she married him, started all their marital troubles, according to the divorce complaint of L. Engelbrekt, on file today. This caused his wife to ignore him or call him a "low-down Swede," express the desire that he would die of the "flu" or get crushed under the ark, he says. They were married on December 24, 1918.

John M. Taylor is charged with preferring the kisses of a woman called Marie in a divorce complaint filed by Delora W. Taylor, 920 Moorpark street.

Mrs. Mary Agnew Tumulty was intimate with Fred Kinney at 2274 East Fifteenth street, Alameda, says Patrick Tumulty in his divorce action.

Gladstone firmly believed that Homer was a real man describing historical events.

## JOIN FIGHT ON POTATO, WIVES TOLD

BERKELEY, Feb. 4.—An appeal to college city housewives to use substitutes for potatoes in order that the partial boycott called against the latter product might prove successful was issued today by the Berkeley Housewives' League.

According to Mrs. Meyer Jaffa, head of the league's investigating committee, many potatoes are still undug in the ground, and that contrary to reports the available supply is much larger than claimed by the dealers.

#### PROFITS POINTED OUT.

"Allowing for all increases in labor costs and other expenses a price of $2.50 per sack yields the grower a good profit," declares Mrs. Jaffa in urging that the boycott be continued. "Considering that the grower now receives about $5 per sack the women feel that the profit is much too great, the price being too high under present circumstances. Therefore the league requests all housewives to refrain from buying potatoes until the price becomes fair again."

Here are some of the facts compiled by Mrs. Lester W. Bartlett, president of the league, as reasons why other foodstuffs should be substituted for potatoes at the present time:

"Potatoes are now the most expensive 'starchy' food on the market, for while the price per pound may be less than that of rice, macaroni or corn meal, it must be remembered that potatoes contain 80 per cent of water, while the substitutes contain only approximately 10 per cent water.

#### COSTS COMPARED.

"The best way to judge of the relative economy of the different starchy foods is to compare their costs when they are all cooked, and contain equal amounts of water, for instance:

"Potatoes which cost 6½ cents per pound when peeled cost about 7¼ cents per pound. One pound cooked equals about one pound raw. One pound contains 80 per cent of water and costs 7¼ cents per pound.

"Rice costs 15 cents per pound raw. One-third pound absorbs enough water to weigh one pound when cooked, and therefore one-third pound of rice equals one pound cooked rice, which contains as much water as potato, and costs only 5 cents.

"Macaroni is found to cost only 3 cents per pound cooked and cornmeal mush only 2 cents.

"In other words, the same food value can be had for 2 cents in cornmeal, for 3 cents in macaroni, for 5 cents in rice or bread, and for 7¼ cents in potatoes."

### *Projected Auto Tire Warehouse Is Leased*

A storehouse for automobile tires to cost $120,000 will be erected by the Robert Dalziel company at Brush and Second streets. The building, which is to be of reinforced concrete and measure 112 by 200 feet, is to be erected at once and will be of the warehouse type. It already has been leased to one of the widely known automobile tire makers.

## GIRL SEEKS $10,000 AS HEART BALM

Charging that he represented himself to her as a single man when, she contends, the fact is that he has a wife, Pearl Sans today filed suit in the Superior Court against Joseph F. Riddle, charging breach of promise, and asks $10,000 as heart balm.

In her action she alleges that Riddle promised to marry her while they were together in San Francisco on November 15, and that the wedding date was fixed as December 27.

She says she disposed of a business she owned at $400 below its value in anticipation of the wedding, that she expended $300 for a trousseau and $100 for gifts to her intended husband and his two sons. She has also undergone great humiliation at the hands of friends to whom she announced the coming wedding, she charges.

Attorney W. Lair Hill, with offices in the Bacon building, represents the plaintiff.

### *Sued for $23,000, Counters, Gets $300*

Deputy District Attorney A. A. Rogers Jr. has won the suits filed against him by Louise Smith, former nurse, and Walter Yates, former cook, at the Arroyo Sanitarium, for $23,000 damages as the result of an automobile collision. Judge Quinn gave Rogers $300 on his cross-complaint for injury to his automobile. Yates and Miss Smith were married after bringing suit.

### *SUPERSTITION IS DISREGARDED BY U. C. STUDENTS*

BERKELEY, Feb. 4.—Friday, the 13th, has no terrors for members of the pre-medical association of the University of California, and in order to prove their disregard for superstition the students have announced their annual dance on the evening of February 13. Not only do the students have no fear of bad luck resulting from the day, but they expect the women attending to carry peacock fans with thirteen feathers to show their complete lack of apprehension.

The dance will be held in Hearst gymnasium and will be open to the campus public.

### *Shot in Leg Puts End To Playing on Marsh*

Cecil Taylor, 851 Mead avenue, 8 years old, is nursing a bullet wound in his leg today and the police want to know who shot him. The lad and some playmates were adventuring on the West Oakland marsh yesterday when the bullet put an end to the day's enjoyment. The boys say they saw several men at a distance, some of them carrying rifles, and it is the belief that a chance bullet from one of them struck Taylor.

### *Greater Growth Shown By City on New Basis*

It was stated in the account of the population of Oakland as shown by the 1920 census, published yesterday, that the city's population, according to the 1910 census, was 153,000, and that therefore, with the new count showing a population of 214,000, the percentage of growth was 39. The correct statement is that Oakland in 1910 had only 150,000 population, thus bringing the percentage of growth up to 42.

## STUDENTS OF U. C. REVIVE CIRCUS DAY

BERKELEY, Feb. 4.—For the first time since before the war students at the University of California will bring back their annual "sirkus" this year, when a real three-ringed show replete with all of the thrills of the sawdust world will be staged on the campus.

While the "sirkus" which is planned to end the annual university "Labor Day" on Saturday, March 1, in a riot of fun, is the especial undertaking of the men, co-eds are lending enthusiastic support to the revival of the tradition.

#### EDWARDS IS LEADER

C. S. Edwards is to be master of ceremonies and will lead the performers and trained "animals" through their stunts. Every accessory for a three-ringed show from the awe-inspiring elephant to the peanut-munching ape is promised for the clever burlesque planned by the college men. Dancing girls, Egyptian beauties and belles from the Arabian Nights will be drawn from the ranks of fraternity members to furnish diversion in the usual "side-shows" which will fringe the "big tent" on the campus.

To co-eds will fall the task of presiding over the sale of "pink" lemonade, peanuts and popcorn. A number of stunts will be staged by women's organizations on the campus, among them vaudeville numbers by members of the Prytanean Honor Society, of which Miss Katherine Towle is president. Among the other co-eds who are taking an important part in the plans for the event are the Misses Minora McCabe, Beth Cereghino, Katharine Schwaner, Edith Corder, Doris Peoples, Allene Verue and members of sororities and college women's clubs.

#### FRATERNITIES TAKE PART

Among the features planned for the circus are clowns from among the membership of the Alpha Tau Omega fraternity, animal "freaks" from Beta Theta Pi fraternity, acrobatic stunts by the Delta Kappa Epsilon, a dance hall and Hawaiian gardens to be staged by the Skull and Keys Society, "Hula Hula" dances by Delta Sigma Phi members and "Streets of Cairo," Theta Delta Chi fraternity. A "hot dog" stand will be in charge of Chi Psi members, while a "roulette wheel" will be presided over by the Chi Phis and other features added to the program on the campus, made up of athletes with honor records, are in charge of the "sirkus."

## *Too Many Old Maids Is Mrs. Cheney's Criticism*

BERKELEY, Feb. 4.—Because California has filled its schools with old maids, the state is now facing a shortage of teachers which threatens its educational development, according to Mrs. May L. Cheney, for twenty years appointment secretary at the University of California, who was today named assistant secretary of the state board of education.

Mrs. Cheney leaves Berkeley on Monday for Sacramento to spend the next three months "stimulating" the certification of teachers from outside [illegible] cators for California.

Much of California's difficulty in obtaining teachers Mrs. Cheney blames on the rule barring married women from places on school faculties. "Of all the rules governing appointment of teachers, that is the most stupid and most ridiculous I know," is her comment. "We have barred the best teachers available from our schools, women who have had children of their own and who understand children; as a result we have filled our class rooms with old maids. If we believe in marriage why should our schools place a ban on a woman who happens to wear a [illegible] rule is repealed the better it will be, and the sooner we will get the type of teacher that we need."


# You'll Enjoy Cooking

after you attend our free classes---

Mrs. Dwelle, the Boston Cooking School graduate, who is conducting Domestic Science classes at Breuner's this week and next, is giving her hearers many practical helps.

While cooking excellent dishes she shows the small economies and savings that cut down the bills and keep up the standard. Try to attend tomorrow.

*Thursday's Menu*

*Morning—10:30*
*"Our Winter Vegetables and How to Cook Them"*

*Afternoon—2:30*
*Meat Loaf with Macaroni, French Carrots, Cinnamon Apples*

*Mrs. Dwelle does her fine cooking on a Wedgewood Gas Range with Kitchen Heater.*

Breuner's
CLAY AT FIFTEENTH

HOTEL OAKLAND
Dance Tonight
(Wednesday)
*Beginning at 9 P. M.*
*Main Dining room*
*College Orchestra*
Cover Charge

"It Happened in Peru"
WHAT? PLENTY!
Auditorium Theatre
Friday Night
Sat. Matinee and Night
See the Mysterious Peruvian Beauty.

When Eyes Are Right

they will never ache or smart. Cold winds will not cause them to water and reading will not cause weariness of the eyes.

*But when they are wrong*—trouble begins. At first it is only a sensation of tiredness after work. After a time your eyes will ache or smart occasionally. Then you probably will have "unaccounted for" headaches.

There is only one real remedy—glasses. At the first indication of trouble, call and let us make a scientific examination of your eyes.

F. Greenebaum
*Optician and Optometrist*
1210 WASHINGTON STREET

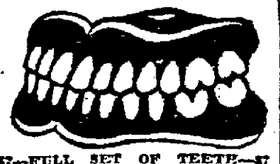

$7—FULL SET OF TEETH—$7
Best Set (none better).....$10.00
Gold Crowns, 22k.....$4.00
Bridge Work.....$4.00
Silver Fillings (best).....50c up
Extraction Painless
All Work Guaranteed for 12 Years.
Free Examination.
DR. W. P. MEYER
1530 San Pablo Avenue
Phone Lakeside 1823
Hours 8:30 to 6; Sundays 9 to 12.

American
NOW PLAYING TODAY TO SATURDAY

*"He concealed his right name from the girl he loved"*

TOM MOORE

THERE were reasons, of course, but no man has a right to use an alibi with an angel.

A great novelist one hour, drunk and dead broke the next, he recouped the family fortunes of a Southern belle with a book which he wrote, but which she thought she wrote, till Blake's publisher spilled the Bostons of disillusionment.

And say! You want to see Tom Moore rough-house a masked ball in Greenwich Village. It's great!

A characteristic Goldwyn production, saturated with local color and stained with the gentle juleps of ancient Southern hospitality.

*Get Down Front for "Toby's Bow!"*

Watch for this picture at your favorite theatre

Other Goldwyn Releases:
Mabel Normand in "Pluto"
Rex Beach's "The Silver Horde"
Rupert Hughes' "The Cup of Fury"
Pauline Frederick in "The Palliser Case"
Tom Moore in "Dods"
Madge Kennedy in "The Blooming Angel"
Will Rogers in "Water, Water Everywhere"
Jack Pickford in "The Little Shepherd of Kingdom Come"
Goldwyn Bray Animated Cartoons

Samuel Goldwyn *Presents*
TOM MOORE
*in* "Toby's Bow"
*by* John Tainter Foote
*Directed by* Harry Beaumont

GOLDWYN
MOTION PICTURES

# WILLIE MEEHAN AND GUNBOAT SMITH ARE IN GREAT SHAPE

:0: :0: :0: :0: :0: :0: :0: :0: :0: :0: :0: :0: :0: :0: :0: :0:

# TRIBUNE ALL-STAR TEAM IS SELECTED TO PLAY WINNERS OF THE SAN FRANCISCO LEAGUE

**PERCY AND FERDIE—Percy a Fancy Skater? Watch His Dust!**

By H. A. MacGill, Creator of the Hall-Room Boys.

## C. Rowher to Captain and Play Short

### Gene Caldera of Tractors Is Picked to Pitch the Opening Game

By EDDIE MURPHY.

The Oakland TRIBUNE Mid-winter league All Star aggregation was picked last night and no time is to be lost in getting the players ready for their big series with the winners of the Seals' league which will start in a few weeks. President Fred L. Krumb selected four assistants in selecting the All Stars and it is hard to figure where Fred and his helpers could have done better picking. Most of the players picked last night to play with the All Stars will be seen in action next Sunday afternoon at Lincoln Park, Alameda. Clyde Borba, following the announcement from Allan Mitchell that his Judsons would not meet the Peacocks, issued a challenge to the class A All Stars and it was gladly accepted by Fred Krumb and his committee which consisted of George Hans, William (Doc) Moskiman and two representatives from The TRIBUNE sporting department.

All those who assisted Krumb have been close followers of the doings of the league, and although it looks like a better selection couldn't be made, there will be plenty to argue otherwise. The players were not only picked upon their hitting and fielding strength, but from how they actually showed up on the baseball diamond.

**Claude Rowher Shortstop and Captain of Team**

Claude Rowher, leading hitting in The TRIBUNE league, and who can have a big league contract any time that he desires, was honored by the committee by being selected to take care of the short patch for the All-Stars and also to act as their captain. Ralph Croll of the Judsons was first spoken for for the captaincy, but before the committee finished their task of picking the players it was decided [illegible] utility infielder for the All-Stars, as work by other infielders during the league season made it look to the committee that they deserved regular places on the club. Croll played the short patch for the pennant-winning Judson team, but it was the plan of the committee and the desire of most fans making all-star suggestions that Croll be put on second base.

So Rowher was picked for the short patch. Then came a big problem for the committee to solve. A glimpse of the batting records showed that Ralph Croll was one of the weakest infield hitters in the league, with an average of .118, while Harold Gregor of the J. J. Kriegs was a .306 hitter and as good a second sacker as third sacker. The third base job had been voted to Claude Mitchell, who also hit better than Croll, so it would have been a big oversight on the part of the committee to let a hitter like Gregor rest on the bench, so he was given the second base job. Had Croll held a better batting record he would have been voted one of the regular infield posts. There are some mighty sweet hitters in the Seals' league, and it would never do to have two regular infielders hitting below the .200 mark. The infield picked has a better total batting average than the outfield, something very seldom found on any ball club.

**Hermlie Beats Cunningham Out of First Base**

Last but not least of the infield positions, we come to first base, which also caused some tall figuring by the committee. The player to land the job is "Lefty" Hermlie, another from the J. J. Kriegs. The players considered besides Hermlie for that position were Lee Cunningham of the Hall-Scotts and Rudy Morani of the Judsons. Morani was eliminated when it was discovered on his contract that he was over the age limit. The batting and fielding records of Hermlie and Cunningham were pretty even, but Hermlie was voted the more valuable of the two. So the infield will read: Hermlie, first base; Harold Gregor, second base; Claude Mitchell, third base; Claude Rowher, shortstop and captain, and Ralph Croll, utility.

**Caldera Picked to Pitch First Game Against Seals**

What seems to worry the fans more than anything else in the way of selections was who would be the fellows lucky enough to be picked as pitchers, and before going to the outfielders we'll say that the committee has selected three hurlers who ought to be able to put on a lot of class for these transbay champions. The pitchers are Gene Caldera, the C. L. Best Tractors' southpaw; Herbert McQuaid, the young right-hander of the J. J. Kriegs, and Milton Steengrafe, another right-handed flinger of the Halton-Didiers. The committee hated to pass up Johnny Gillespie, another pitcher from the Best Tractors, but the decision before the picking was done was to have three pitchers. Caldera and McQuaid were the first to be picked and then the argument rested between Steengrafe and Gillespie for the third man. The committee took into consideration that Steengrafe has pitched fine ball in every one of his starts, although not getting the opportunity to show his real worth like other young flingers, because Babe Hollis was the mainstay of the Halton-Didiers.

Caldera was voted the honor of pitching the first game against the champions of the Seals' league, and if Gene is in the shape that he has displayed with the Tractors, it certainly looks gloomy for the transbay boys unless the boys behind Caldera throw him down.

Fans may be surprised to hear that Lenny Tifer of the Crystal Laundry and Joe Dooley of the Hall-Scotts were selected as the catchers, but after looking back at the work the two kids did in holding the shoots of veteran hurlers, they might feel that the right selections were made. Al Droiette is the most seasoned catcher of the trio, but he performed in only five games and hit but .111, getting his only hits in one game, while Dooley and Tifer both have better records. Bill Keane of the J. J. Kriegs was mentioned as a catcher, but lost out when the committee took the all-around work of the catchers into consideration. Keane was the better hitter of any of the boys mentioned here.

### These Players to Meet Winners of S.F. Seals' League

**Here are The TRIBUNE league All-Star selections to meet the winners of the Seals' league in a three-game series. They will bat in the order given for the first nine men:**

- "Doc" Silva, left field.
- Fred Maas, centerfield.
- W. Christensen, right field.
- Claude Rowher, shortstop.
- Harold Gregor, second base.
- Claude Mitchell, third base.
- "Lefty" Hermlie, first base.
- Joe Dooley, catcher.
- Gene Caldera, pitcher.
- Herb McQuaid and Milton Steengrafe, pitchers.
- Benny Tifer, catcher.
- Ralph Croll, utility infielder.
- Harold Nelson, utility outfielder.
- Pete Starasinich, all-around utility.
- Bill Burnside, umpire.

**Outfield Picking Was One Of Hardest Problems**

The picking of the outfield was one of the hardest problems. "Doc" Silva of the J. J. Krieg's left field; Freddie Maas of the same team centerfield, and Walter "Seacap" Christensen of the Best Tractors right field, is the way the outfield is expected to look when the boys line up for the first game across the bay. No, "Moke" Meyers was not counted out of the outfield job because he was not considered good enough. "Moke" would have fallen heir to the left field job had it been definitely known that he would be allowed to participate in the games. If Meyers finds out that he can, then he will get a place in the outfield, as he was by far the most valuable hitter and run-getter of the outfielders. Meyers hit .353, while both "Seacap" Christensen and Silva were under the .300 mark. But Silva's all-round work and fast work on the paths makes him a valuable substitute for Meyers. Freddie Maas, a .298 hitter and one of the speediest lads who ever wore a uniform on a local lot, was given the center position in preference to "Swede" Tidell of the Crystals and a few others. Tidell is a great fielder and might have stood a better chance had he not been taken from the Seals' league without first being granted his release. There would have surely been a howl from the other side of the bay had The TRIBUNE All-Stars tried to use Tidell.

**Starasinich Voted Best All-Around Player**

"Seacap" Christensen was switched from left to right field because no one of the five on the committee could see where it was possible to keep him from the line-up, after the value he has proved himself to the Best Tractors not only during The TRIBUNE league, but in all other games. He is a fighting ball player and his pep and coaching will prove valuable to the All-Stars.

Harold Nelson had no chance to beat Silva or Meyers out of the [illegible] field job, although he holds a better hitting average than Silva, as he is not the finished outfielder that Meyers and Silva appear to be. He was picked to act as utility outfielder and will, without a doubt, get a chance to show what he can do with the stick. Pete Starasinich, manager of the J. J. Kriegs, was picked as the best all-round utility man. It would be hard to find a more valuable all-round man than Starasinich, who can play infield, outfield and, if in a pinch, step behind the plate.

Bill Burnside will do the umpiring.

### Oakland Post May Condemn the Champ.

Resolutions condemning Jack Dempsey's war record were read at a meeting of Oakland Post, American Legion, last night, and were referred to a committee. Action will be taken next week. The resolutions ask for Governor Stephens to prevent Dempsey from appearing in public exhibitions in California, and Dempsey is asked to refrain from calling himself champion of the world.

### Ad Santel Defeats Peters at Boise

BOISE, Ida., Feb. 4.—Ad Santel, light heavyweight wrestling champion, last night won two straight falls from Charley Peters, Nebraska's "wrestling sheriff." The first fall was won after one hour and 41 minutes, [illegible] 21 minutes [illegible] seconds. In each case Santel used the [illegible] and scissors. Peters weighed in at 184 pounds and Santel at [illegible].

**LAST NIGHT'S FIGHTS**
(By International News Service)

At Boston—Fred Fulton knocked out John Lester Johnson in eight rounds.

Hot Springs, Ark.—Eddy Coulon knocked out Jimmy Taylor in two rounds.

**DAVISCOURT DOWNS SHERRY.**

Nick Daviscourt won the first two out of three falls from Fred Sherry in the main event of a wrestling show staged at Dreamland Rink last night. It was a slow contest and witnessed by a small crowd. Ralph Hall threw Sol Spere and Art Shultz was no match for A. Sapp in the preliminaries.

BOXING
TONIGHT
AUDITORIUM
GUNBOAT SMITH
VS.
WILLIE MEEHAN
AND OTHER THRILLERS
Show Starts at Eight-Thirty

## Students at Tech Hi Are Busy on Athletic Field

### Basketball, Baseball and Track Keeps Blesse and C. F. Martin Busy

Coach C. H. Blesse and Physical Director Cecil F. Martin of Oakland Technical High school are certainly getting their share of work to do. At the big institution of education, Forty-third and Broadway, athletes are participating in almost every line of sport. All the weight basketball teams have started their season to keep Blesse on the go and worrying about the condition of his youngsters, and along with that Blesse has to find time to give a lot of attention to the building of his unlimited basketball team to start in the Oakland High school league on February 7. The season for the Unlimiteds in the O. H. A. L. will open with the playing of the first game a week from tomorrow, but Tech will not play her first game in the league until a week later. Blesse is expecting great results from his unlimiteds this year, and it is hard to make any of the students at Tech see where Fremont High has a chance to annex the championship for the fifth straight year. Blesse is not giving out any idea of what his unlimited quintet will shape up as, and the chances are that he will keep even the players themselves guessing until the first game is played.

Blesse has also rounded up several fast quintets for the weight leagues and one of them got off to a successful start in the Inter-class league [illegible] feated a team of the same weight from Fremont High by a score of 28 to 9.

**BASEBALL AND TRACK WORK.**

Yesterday afternoon brought the first turnouts for the baseball and track teams and there was lots of jazz being shown on the big Tech field. For baseball there was a turnout of twenty-four players, and Blesse is going to have a lot of fun picking the best team from the bunch. In another few days that number will probably swell to thirty players to make the task all the more difficult for Blesse and Manager Bernie Viveires. Only four of the veterans of last year's state championship team remain at the Broadway school, that is including Viveires, who will, without a doubt, be back at the old third base station, where he has been a bright star each season for Tech. The other veterans are Abe Rubin, the husky young catcher, "Wee" Palmer and Bruce Codding. A lad answering to the name of Bay was among those who turned out for baseball practice and big things are being expected of him, as he performed with the Los Angeles High school team and was quite an infielder.

**TOUGH JOB FOR MARTIN.**

Being a physical director at an Oakland high scool is not all the joy that one on the outside might think it to be. Cecil F. Martin, who has held that position at Tech high for a number of years is now leading the greatest class of students in the history of any Oakland high school. Five times each week Martin has to lead the instructing of more than 1900 students, and his efforts are also proving of much value to Coach Blesse in rounding his athletes into the pink of condition. Most of the athletes out for track and baseball [illegible] to cut loose with their best stuff as a result of going through the physical training under C. F. Martin. Handling 1900 students in the Tech gymnasium five times each week does not sound like an easy job for a dozen instructors. Besides that turnout for physical training there are 300 students enlisted in the reserve officers' training camp who require a lot of attention.

## BASKETBALL

By RUSS WHITNEY

Only one game is scheduled for tonight in The TRIBUNE Basketball League, but it should be one of the best of the season. The American Legion unlimiteds will hook up with the Berkeley "Y" team on the latter's courts. Both teams have been going strong, and there is no love lost between the rival outfits. The Berkeley quintet holds a protested victory over the St. Joseph's unlimiteds, but the game was disallowed and will be replayed. The American Legions are a fast combination and a regular battle should ensue.

The Spartan Club in Fruitvale was the scene of much action in the way of basketball games last night, three contests taking place. The Chevrolet Motors 145, under the management of Sid Holman and D. Lawson, put the skids under the Spartan Club 145 chances for The TRIBUNE cup in that division when they triumphed by a 45-22 score. The game was one of the fastest this season, and although the score does not indicate a very close game, every point was fought hard for. The men on both teams were on their toes every minute and every pass and dribble meant something; in fact, almost every shot went for a basket no matter how difficult. The work of Theis at forward and "Frenchie" Comiatlade at guard, both former Fremont men, were the outstanding features of the game. Time and again Comiatlade went down to his own goal and shot a basket. Theis was the most consistent shot for the Chevrolets with a total of seven goals. Drew at center also was in the scrimmage a good deal, coming through with six goals. For the Spartans, "Swede" Frost, the pesky little forward, did some creditable work, playing his usual bang-up game. Frost shot five field goals.

Chevrolet Motor 145—Theis 7 goals, Lawson 1 goal, 7 fouls, Boyer; center, Drew 6 goals; guards, Huaker, Comiatlade 5 goals.

Spartan Club—Forwards, Hilton 3 goals 1 foul; Frost 5 goals 1 foul; center, Harrington 1 goal; guards, Wetzel, Zenner 1 goal.

In the first game of the evening the Spartan 120 defeated the Fremont High 120's by 24-20 score. What was to be the real contest of the evening proved to be the farce of the season. The Municipal Boat House came out on the short end of 41-4 score hung on them by the Ambrose Tailors. The score at the end of the first half stood 15-4, but when play was resumed the Ambrose men literally walked off with the ball and planted the pill in the ring at will. The main thing to be said about the Municipal Boat House team is that they try and are a credit to the league, no matter how hopelessly outclassed.

Last night at the Fremont High the Hayward High Unlimiteds were handed a severe trouncing by Coach Clarence Street's proteges—the Fremont High. The score was [illegible].

Tomorrow the Spartan Club 145 will travel over to Goat Island to play the Goat Island Sailors in a practice game. Their last game ended in a 32-21 victory for the sons of the Spartan Club. The Sailors have been going good of late and want a chance to redeem themselves.

The Spartan Club at Thirty-eighth avenue and E. Fourteenth street will hold a dance Saturday night to acquire money for the benefit of their club. A baseball team will be organized. Boxing is to play an important part in the club's future and already a number of fellows are taking lessons and training for the first tournament which is expected to take place in the latter part of this month. Percy Madsen is acting in the capacity of physical director and is supervising the boxing lessons. He will also have charge of the baseball team.

The Oakland "Y" 130, better known as the famed Junior Golds, have a most enviable record, having won sixteen straight games. In these sixteen games they have piled up over the half century limit on twelve teams, which has brought their total scoring to 951 points against 251 for their opponents, which averages 60 points per game. The Junior Golds have but one system of scoring their points and that is team work; one very seldom sees a point scored by luck with this outfit. Bob Hager, who has had the Junior Golds under his wing for many moons, deserves credit for their marvelous work. They are scheduled to play the Baraca Club 130 pounders next Saturday at the Oakland "Y" and will try to run their score up to an even 1000 mark. Following are the victims of the Junior Golds and the scores:

Junior Golds 51; University High 26.
Junior Golds 56; Fremont High 0.
Junior Golds 43; Pirates 26.
Junior Golds 59; Emerson 12.
Junior Golds 53; Berkeley 27.
Junior Golds 63; Chevrolet Motor 145—25.
Junior Golds 59; San Jose 33.
Junior Golds, 95; Fort McDowell 6.
Junior Golds 72; Chinese A. C. 10.
Junior Golds 76; Spartans 19.
Junior Golds 30; Boys' Club of S. F. 14.
Junior Golds 54; Pirates 26.
Junior Golds 78; Lakeview 14.
Junior Golds 69; Titans 12.
Junior Golds 54; Technical High 31.
Junior Golds 21; University of California 130, 13.

On the seventeenth of this month there will be some big doings in the way of basketball at the Oakland "Y." In one game the Junior Golds will play a team of unlimiteds from the U. S. S. Georgia at Mare Island. The Georgia has the distinction of defeating all the high class service teams at Mare Island and although they are going against a pretty tough bunch in the Junior Golds their weight should help to make it a regular contest. On the same evening the Hanlons, consisting of Hollander, Kearns, Hager, Glenn and Brownell will play a picked team from the West Bay which, according to indications, will be composed of basketball coaches.

### Buck Holly Gets Decision Over Doll

LOS ANGELES, Feb. 4.—Buck Holley of San Francisco won a decision over Mike Doll, local welterweight veteran, in the four-round main event at the Vernon arena here last night. Other results were: Young France draws with Willie Hunefeld; four rounds; Ted Schneider defeated Bob Grant, four rounds; Benny McCoy won from Danny Edwards, four rounds; Louis Garcia bested Young Papke, four rounds; Billy Mack won from Johnny Woodruff, four rounds.

W. B. (Doc.) MOSKIMAN
NOW WITH
SPIRO'S
12th and Broadway

## Oaks Will Have A Winn Even If They Don't Win

The Oakland club's quest for a left-handed pitcher to round out the club's twirling staff for the coming campaign has at last ended in the snaring of George B. Winn, a deal having just been closed by the local management with the Boston Red Sox. If there is anything in a name, he should be a winner and his record of the past season indicates that he ought to deliver for the Oaks. For a part of the year Winn was with the Des Moines club of the Western League, where with a poor team he won seven and lost six games for a percentage of .538. His work indicates that he is a steady, reliable heaver who also can hit as well as pitch, his batting average being .295. Pitcher Howard Gregory, the former Oak, who pitched in the Western League the past season and saw Winn perform, speaks very highly of the Oaks' new heaver and predicts that he will deliver the goods here.

## BASEBALL GOSSIP

By MAURY PESSANO.

Joe Vitt, the man who has been at the head of the Vitt Grays baseball club since that club has been organized, has some good news for the bay fans. Joe has placed an order for a dozen baseball uniforms and will be ready to start the new season around the first of March. Every year the Vitt Grays have a fine club in the field, and Joe tries to get the same bunch of fellows to play for the Grays each season. The line-up that Vitt is ready to give out is about the same as his winter league club last year. His club entered the Seals' league and after putting up a hard fight was eliminated, but it took some real baseball to put them out of the race. Joe never likes to take the job as manager of his club all alone, so this year he will have his brother Ed help him. Ed will run the club from the field and will also take care of the short patch, while one of the other Vitt boys will be in the infield. Dummy Land, who has been with that club for years, will again take care of the pitching, while the Grays will have their old standby, Bobby Vellou, to do the receiving. Chet Bertollaci will be on first, John Vitt second, Ed Vitt short, and a new comer by the name of Baro at the difficult corner. The outfield will be made up of old members of the club, Hunn, Campion and Abe Price. With this club in the field the Grays should set up a fine record before Manager Joe calls in the uniform.

The small crowd that saw the game at Alameda Sunday between the All-Stars and the Halton-Didiers saw several big league stars in action. Bobby Jones, third sacker for the Detroit Tigers, took care of everything that was hit down his way in fine fashion, and showed the fans a few things in the line of hitting. He takes a nice cut at the ball and generally connects. He got two hits.

Milton Steengrafe, the tall right-hander who goes to the Calgary club with Joe Devine, looked wonderful in the few innings he worked for the Halton-Didiers. His work pleased Devine, who umpired the game. Steengrafe had plenty of speed to baffle the All-Stars, and with a man like Pat Kilhullen to show him the fine points of the game, there is no doubt about his being one of the real pitchers on Devine's pitching staff.

Joe Dooley, who replaced Rod Baldwin behind the log in the fourth inning when "Buzz" Arlett took the mound for the All-Stars, looked good. He held up the shoots of Arlett in grand style. His work in the past few years has made him a star behind the log. This year Joe hit at a fair clip, and proved good at waiting them out. While with the Hall-Scott club in The TRIBUNE league Joe caught some fine ball and is deserving of a trial in faster company.

Tommy Scanlon is finding his batting eye again. Tommy did some heavy stick work for the Halton-Didiers Sunday against the All-Stars getting two hits out of four trips to the rubber. One of the drives went over the right field fence and it counted in the scoring of the Halton-Didier first run in the second inning. Tommy's work around the difficult corner the past season has been a sensation. There are few boys that have it on him when it comes to fielding. His throwing across the diamond is almost perfect as at no time did Babe Danzig first sacker for the Halton-Didiers need to move around to get Tommy's throws.

Sam Markowitz, infielder for the Halton-Didiers, and who reports to the Vernon Tigers this spring, is in the best of health once more. Sam was taken sick several months ago which kept him out of the Halton-Didier line-up, and for awhile it looked like Manager Duarte would be without a second sacker until he signed Harvey Christensen. Sam will try for the third base job with the Tigers. He was out with them the last two weeks of the coast league season, and made a hit with Bill Essick, leader of the Vernon club. He is a flashy fielder while his hitting is timely.

George Hans, chairman of the Arbitration Board of The TRIBUNE league, was at Lincoln park Sunday and viewed the game. The rain did not bother George, and after the game was over he was more than [illegible]

## Oakland Athletic Club Will Attempt to Bring Olympic Games to This City in 1922

The Oakland Athletic Club is rapidly reviving its amateur athletic activities, now that most of its memmbers have returned from the army and navy to civil life. At their home swimming pool at the Piedmont Baths, the aquatic section has been developing its most promising swimmers under the direction of Coach Walter Grace. Although not in their best form, the water polo team has done creditable work in contests with the Olympic, Neptune, Stanford, University of California and Sutro organizations. The final score in the last series placed them in the second position. Notwithstanding the big handicap to overcome, owing to the strength of the eastern polo teams, they are hopeful of making a commendable showing in the local national tryouts, to be held at the Sutro Baths early this year. The winner of the national contests will represent the United States at the Olympic games, to be held at Antwerp, Belgium, this year. Americans now hold practically all international records in athletic games. Uncle Sam leads at swimming, the Oakland Athletic Club's favorite sport. The club has a number of fast men in the championship class as divers as well as swimmers.

At its last meeting the Oakland Athletic Club adopted resolutions to the effect that inasmuch as the last three Olympic games revivals had taken place in Europe and as the 1920 contests are to be held at Antwerp, the 1922 Olympic games should properly come to the United States in view of America's commanding position in amateur athletics. Oakland, California, the Athens of the Pacific, can provide the most beautiful and practical setting for these world renowned games. St. Louis was honored during its exposition year in 1904, Athens in 1906, London in 1908, Stockholm in 1912, and this year Antwerp will be the host of these world famed athletes.

The Pacific coast newspapers, athletic, industrial, fraternal and civic organizations will be requested to co-operate in bringing the Olympic games revival to Oakland in 1922.

The officers of the club elected for the ensuing year are:

President, A. H. Ilionan; vice-president, W. H. Seed; corresponding secretary, M. B. Myers; financial secretary, George Wilson; treasurer, A. F. Kinsell; sergeant-at-arms, D. J. O'Connell.

## BRUINS SHOW THEIR GAMENESS ON COURT

By DOUG. MONTELL.

UNIVERSITY OF CALIFORNIA, Feb. 4.—California battled Washington State to a standstill in the second game of the series last night on the court of Harmon Gym and the two teams played a 28-28 tie at the end of the regular game. The Bruins with grit and determination broke the tie and forged ahead in the additional five minutes of play, so that they trimmed the Staters 33-29 at the final gun. It was a sensational game of basketball in every respect from start to finish with both teams playing better ball than on the previous evening. The defense throughout was spectacular, both teams using a very effective guard system that made scoring difficult and long shots thrilled the spectators throughout the game.

The California team won on sheer nerve and fighting spirit. There was little to choose between the two, California fighting clean throughout and coming through in the pinch with the necessary scores to win. The playing of the Washington State was fast and the passing accurate, but on several occasions the Staters resorted to fouling, insomuch that McIvor, the fighting red-headed guard, was removed on personal fouls and Captain Copeland was bitterly assailed from the bleachers for holding throughout the game.

California started the game with an uphill fight on their hands. Washington State took the lead and with Moss and Rockey shooting from mid floor, ran up a count of 9 to 2 against the Bears. California came back full of fight and pressed the Washingtonians so that they held but a single point lead at half time—13-12.

During the first half the fighting spirit of Art Eggleston electrified the spectators when the spunky California forward tossed four field goals and played rings around every man on the floor. Time after time he tore in and took the ball away from a dribbling Washington man and took it back for a basket. Jack Symes dropped through four foul shots out of six attempts and the Crimson and Gray were held well in check.

The Bears took the court with a rush to open the second half and forged ahead with a lead of 35-15 after four minutes of play. The whole California team got into action, Symes getting his eye on the bucket and scoring four field goals. Anderson nailed two and Eggleston one more during the half.

Here the visitors had their break of luck, for Kotula shot one basket from an almost impossible angle and King followed it a second later with a shot from mid-court to tie the score just before the gun sounded. It was a break that would have taken the heart out of any ordinary team, but after a minute's rest the Bears came back with added fight.

Here came miracle No. 1. Russ Green, who had played a bang-up game throughout at guard, took everyone by surprise by scoring a clean field goal. Russ scored but one goal last year and that shot last night marked his first score of the season. It gave California the lead that won. Symes made good a foul when Cissne got too close to his man and the Bears had a three-point lead. Moss converted a foul a moment later and the Staters were again within tying distance of the score. Here came the chance for Jeff Larkey to shine and under the basket he made good on a hard chance when he batted one in that Symes had tried for, putting the game on ice for California.

Washington State (29)—Moss (12) and Rockey (4), forwards; King (6), center; McIvor and Copeland (2), guards.

California (33)—Symes (15) and Eggleston (10), forwards; Anderson (4), center; Majors and Green (2), guards.

Substitutions—Washington State: Kotula (4) for Rockey; Cissne for McIvor. California: Larkey (2) for Anderson.

Field goals—Washington State (12): Moss 4, Rockey 2, King 3, Kotula 2, Copeland 1. California (13): Symes 4, Eggleston 5, Anderson 2, Green 1, Larkey 1.

Fouls—Washington State: Moss attempted 1, made 5, missed 2; McIvor attempted 2, missed 2. California: Symes attempted 12, made 7, missed 5.

Fouls committed—Washington State (10): Personal 9, technical 3. California (10): Personal 7, technical 3.

## Heavyweights Will Furnish Main Event

### Teddy O'Hara and Jack Davis Will Appear in the Special

**Tonight's Card At Auditorium**

Here is the boxing card that will be offered at the Auditorium tonight:

Gunboat Smith vs. Willie Meehan.
Teddy O'Hara vs. Jack Davis.
Frankie Denny vs. Jimmy Fortney.
Frank Luscher vs. Charlie Rico.
Battling Hurley vs. Joe Ketchel.
Frank McCann vs. Danny Malone.
Eddie Gorman vs. Larry Jones.

By BOB SHAND

When the gong sends Willie Meehan and Gunboat Smith into action at the Auditorium tonight both heavyweights will be fighting to keep out of pugilistic oblivion. Meehan in particular cannot afford to lose this fight as Jack Kearns, manager of the heavyweight champion stated recently that before he would consider a Meehan-Dempsey match Willie would have to defeat Gunboat Smith. Just why Kearns picked on Smith nobody but Jack knows as the Gunner is not the toughest heavyweight in the game by any means but evidently Kearns thought Willie would have a tough time avoiding the wild right hand swings of the Gunner so insisted on this match being made.

Of course Meehan will not get a crack at Dempsey right away even if he does knock the Gunner goofy tonight, but if he loses he will at the same time lose all hope of ever meeting Dempsey or getting any other lucrative match.

There are those who say Meehan is "through." They point out that the phat heavyweight has been boxing for thirteen years, which is longer than the ring career of most boxers. But those who have seen the San Francisco boy preparing for tonight's battle predict a surprise for his detractors. They say that Willie is so thin he is sylphlike. He has lost all the bay window that used to be so prominent and he is taking life seriously. Incidentally, no longer is the stout boy encumbered with seventeen managers. At one fell swoop Willie swept away the whole raft of bosses and today he says he has but one manager and that is Willie Meehan. In his other bouts Meehan was handicapped by having too much advice given him and he also worried over the prospect of a dozen managers wanting a piece out of his medal. Tonight Dolph Thomas of Parkside Club fame, will be Meehan's chief second. Willie will have a couple of towel swingers, but the usual gang will be absent.

**Meehan Has Trained For Several Weeks**

Since Meehan lost a four-round decision to Bill Larue he has had but one fight, a farce with Charlie Miller in a country town. Under the name of "Jack Moran" Miller was "stopped" in the second round. But if he has not been active in the ring Meehan has been busy in the gymnasium and he threatens to do many unkind things to Mr. Smith tonight. The boys who have seen Meehan train declare he will not use his loop-the-loop and chandelier punches tonight, but will depend on straight boxing. Also Willie will cut out the comedy and get right down to business as soon as the gong sounds. It is a serious Willie Meehan who will entertain this evening. He must win or get out of the game that has kept him in eats and sleeps since he left school.

Smith has trained at San Rafael, and the Gunner is brimming over with confidence. Smith has never seen Meehan but from what he has heard the Gunner opines that Willie is just a good-natured fat guy like Bill Larue, who only fights for the fun of the thing. Maybe the Gunner will get a shock tonight. Meehan says he will.

**Preliminaries Are Best of the Season**

The rest of the card shaken together by Tommy Simpson is the best that little red-head has offered in many a month. Jack Davis and Teddy O'Hara clash in one of the special events and after the fine showing Davis made against Joe Gorman last week Jack will have many supporters tonight. O'Hara has been coming along like a house afire and his friends predict that he will be an honest-to-goodness main-eventer in a few months. Frankie Denny has a date with Jimmy Fortney, and the fur will fly here. The balance of the card follows:

Frank Luscher vs. Charlie Rico.
Eddie Gorman vs. Larry Jones.
Joe Ketchel vs. Battling Hurley.
Danny Malone vs. Frankie McCann.

**Mare Island Will Entertain Tomorrow**

Tomorrow night at Mare Island Captain Ben Barthalow will entertain several thousand guests at a smoker and boxing tournament held under the big tent. The first set of ten-round battles were scheduled to take place on the island tomorrow, but when the show was postponed until February 21 Captain Barthalow decided to have an entertainment anyhow. Invitations have been accepted by a number of prominent men, and among the speakers will be Frank Devlin of the Railroad Commission, Theodore A. Bell and John A. McGee. There will be vaudeville and several boxing matches. The latter will be the real thing, and the main event will go six rounds. The writer has been asked to referee.

Centerville will give another four-round show Friday night and a number of local fans will make the trip. The card includes the "prides" of all the surrounding burgs and if there is as much action as there was at the last show the fans will be well satisfied. Matchmaker Mowery is becoming adept at pairing off the boys and will soon be in [illegible]

. . . and in New York

A fact:

Almost everywhere in New York, at exclusive clubs and at nearly all of the leading hotels, Fatima is the largest-selling cigarette—out-selling even the expensive, straight Turkish brands at such places as these:

| | |
|---|---|
| THE ASTOR | N.Y. ATHLETIC CLUB |
| THE BELMONT | THE PENNSYLVANIA |
| THE BILTMORE | STOCK EXCHANGE |
| DELMONICO'S | THE VANDERBILT |
| THE McALPIN | WALDORF-ASTORIA |

FATIMA
A Sensible Cigarette

WHY? "just enough Turkish"

20 for 25 cents

## WRINKLES THAT FORM AROUND EYES AND MOUTH

**This Good Looking Young Woman Advises Old Time Recipe of Buttermilk Cream in New Way—A Gentle Massage with Fingers Before Retiring All That Is Necessary.**

There is no secret about it nor is there any doubt about the result—it's just common ordinary Buttermilk in the form of a wonderful cream gently massaged with the finger tips around the corners of the eyes and mouth

To prove this to your complete satisfaction obtain a small quantity of Howard's Buttermilk Cream at any good drug or toilet goods counter on the money back if dissatisfied plan. The directions are simple and it costs so little that any girl or woman can afford it.—Advertisement.



## NEGLECTED COLDS ARE DANGEROUS

**Dr. King's New Discovery soon breaks a cold and checks a cough**

CHILLS—fever—sneezes — and then a hard cold develops Take a little Dr King's New Discovery when the sniffles start It will soon check the cold, the cough-provoking throat-tickle Used everywhere by people who know why it has been on the market for half a century. Relieves cold, cough, grippe, croup. No disagreeable after-effects. All druggists — 60c and $1.20 a bottle.

**Bowels Behind Schedule?**

Liver acting lazy? Bring them to time with Dr. King's New Life Pills. Gentle but sure-acting system cleansers that are tonicky in action and pleasing in results. Still 25c. a bottle at all drug stores—Advertisement.



**Why?**

Proof is positive when founded upon facts plus experience. BEECHAM'S PILLS have been used for 60 years by people all over the globe.

**BEECHAM'S PILLS** The Largest Sale of Any Medicine in the World.

Sold everywhere. In boxes, 10c., 25c.



**Nature's Remedy**
NR-TABLETS-NR
NR Tonight— Tomorrow Feel Right | Get a 25 Box



Better work—lower prices. See "Building" (Want Ads.)


# POLICE CAPTAIN LIST IS POSTED

With the name of Inspector Bodie Wallman heading the list, the civil service board this morning posted the new eligible list for the position of captain of police, following examinations held during the past two weeks.

There were five candidates for the position, and the standings were as follows: Inspector Bodie Wallman, 86 per cent; Acting Captain William F. Woods, 82 per cent, Inspector James Drew, 81 3 per cent; Lieutenant Bert Curtis, 77 4 per cent, Inspector Lou Agnew 75 1 per cent

With the creation of the eligible list, the appointment of an acting captain is now up to Commissioner of Public Health and Safety F. F. Morse, and will be made as soon as the commissioner returns to his office after recovering from the influenza.

The position vacant is that of acting captain, created by the elevation of Captain J. F Lynch to the position of chief of police. Although the position is only an acting one, it carries with it the captain's salary of $200 a month.

The civil service board posted another eligible list this morning, that of assistant meat inspector, containing only one name of an acceptable candidate, that of John H. McCoy.

The temporary appointment of V H. Wikander to the position of draftsman in the office of the city engineer was approved by the board last night. Approval was also given by the board to a request from the board of education for increases in the salaries of Miss Genevieve Hart Miss Hazel Anderson and Miss Florence Murray, junior stenographers in the department, under the recent salary increases recommended by the civil service board. The three increases are from $100 to $110 a month.

# COUNCIL PLANS GARAGE HEARING

Hearing will be held before the city council on Friday morning of protests against the granting of permission to D. J. Gregor to erect a public garage in a building in Twenty-fourth street between Telegraph avenue and Grove street

The protests were filed yesterday by residents and property owners in the vicinity who claimed that the district is a purely residential one and that the notice of hearing of the petition, on which permission was granted for the erection of the garage, was posted in an inconspicuous place on a telephone pole

The case was referred for investigation to Commissioner W H Edwards, who this morning placed before the council a resolution rescinding the permission, for the purpose of bringing the issue before the body.

The Council this morning appropriated $80 from the entertainment fund to aid in the Maine memorial exercises to be held in Lakeside Park on February 15 by the Spanish War Veterans

Peacocks were regarded by the ancient Romans as one of the table's greatest delicacies


**Be Thrifty**

and get your Home Paid For, by regular monthly installments in a good Building and Loan Association, like the

**Alameda County Loan Association**

563 16th St., Oakland.

In business since 1875.

$34 per month will pay off a loan of $2500 in 8 years.


# STENOGRAPHER'S WARDROBE CLAIM RUNS TO MONEY

SAN FRANCISCO, Feb 4—New data on the costs of a stenographer's wardrobe is offered by Mrs. Estelle M. Beven, 8125 Geary street, who has brought suit against the Municipal Railway for personal injuries and damage to said wardrobe Extracts from the total claim of $1274.44 follow

| | |
|---|---|
| Repairs to sealskin coat | $67.50 |
| Shoes | 16 00 |
| Umbrella | 12 00 |
| Handbag | 15 00 |
| Hat | 25 00 |
| Lorgnette | 15.00 |

Mis Beven who is employed at a salary of $50 a month, was injured and deprived of a month's work following an accident on the Municipal lines.

# MINE FRAUD CASE SETS PRECEDENT

SAN FRANCISCO, Feb 4—"The Presidio Mine Fraud Case, a New Era in Federal Appeals in Equity" is the heading under which Attorneys William Denman and W F Rose yesterday filed a petition in the United States Circuit Court of Appeals for a rehearing of the case in which Circuit Judge William W Morrow reversed the decision of District Judge William C Van Fleet last October

The suit involves more than $300 000 and was originally filed in March, 1916, when minority stockholders brought suit against the company charging that its manager, William S Noyes, had fraudulently manipulated their funds

Primary factors considered in the plea for a rehearing are that Judge Van Fleet ruled one way and Judge Morrow another, and that the former heard first hand testimony while the latter read a written account of the case.

The petition declares that Judge Morrow's decision sets a precedent in Federal procedure, as he ignored the findings of the trial court on matters of fact and evidence

The petition will come before the court on February 9

# CITY FOLK TAKE ARMENIAN BABES

As a memorial to their son, Mr. and Mrs W O Morgan have sent to the Near East Relief headquarters at 244 Bacon building their subscription to adopt an Armenian babe This is the first memorial contribution given the Near East Relief Mr and Mrs Morgan sent their subscription with the notation that it was in memory of Edgar Vance Morgan their son

The Brooklyn Presbyterian church has announced its adoption of four Armenian children, and the Pioneer Methodist church has taken two Adoptions were announced today by the following churches High Street Presbyterian Calvary Evangelical Fruitvale Presbyterian St Andrew's Methodist, First Congregational

Oakland citizens who have adopted Armenian children include Dr Susan J Fenton, Mrs George Fredericks, J R Perkins, J L Jensen and "Mother" Mary Benjamin More than sixty Armenian children have been rescued from starvation by Oakland citizens, and it is planned that Oakland shall at least rescue 400 There are some 500,000 in need

# LAST DAYS OF COUNT SPEEDED

Only four days remain in which San Jose city must complete the enumeration of its population. Charles E Bardwell census enumerator who has remained at work in order to make the census 100 per cent if possible, backed by the organizations of the chamber of commerce and the Merchants' association, has succeeded in securing a large number of additional names on the rolls

Through the system followed in the schools of sending cards home to each family has brought a large number of replies that families have not been enumerated Each of these cards are being cared for by Mr Bardwell and the necessary information for the census secured

Miss Irene Einsfeldt at the Hoff & Kaiser shoe store, secured 24 additional names and information yesterday and gave out information blanks to a large number of people who wished to fill them out at home Through the postoffice information blanks are being distributed to all persons who request them These are accompanied by a franked envelope addressed to Mr. Bardwell and requires no postage

Every resident of the city who has not been enumerated is urged to assist in making this a 100 per cent census by making returns through one of the agencies provided.

## Classes on Care of Sick, Hygiene Start

Opportunity for instruction in home hygiene and the care of the sick will be offered in Red Cross classes to be started this evening at Technical High School. At a time when the influenza and a number of children's diseases are prevalent the need for this instruction is recognized and the formation of the classes is a direct result The class will start at 7 15 o clock in room 224

Among the subjects to be considered will be causes and symptoms of disease, care of children, taking of pulse and tempereature, general care of the sick, giving of medicine, etc

## Burglars Continue Hauls in Berkeley

BERKELEY, Feb. 4—Jewelry thieves continued their activity in Berkeley last night and succeeded in getting away with approximately $500 in loot

The home of E Sommer 1909 Berryman street, was entered during the absence of the family and $200 in jewelry and silver taken Similar articles valued at $100 were taken from the home of F. W. Johnson, 1046 Keith street.

Kurt Joeckel, 1915 Ninth street asked the police today to help him recover $25 in currency taken from

# WHSKY, CIGARS BURGLARS' LOOT

An outbreak of minor burglaries occurred in Oakland last night, and this morning the police department is busy investigating the many complaints that have been made to the Central station.

In two of the burglaries large quantities of whiskey that had been hoarded against the long drought were taken, and also boxes of expensive cigars disappeared Nothing else of value was taken, and the police believe that both crimes were committed by some convivial burglar

G. M Huley, 3069 Pleitner avenue, reported to the police that his apartment had been entered by using a pass key to unlock the rear door A box of Havana cigars formed the principal part of the loot.

F. W. Crinnion, 2106 Webster street, lost a case of whiskey which he states was beyond all price and value, and also some cigars The police made a careful investigation this morning and report that finger prints were found which may lead to the arrest of the whiskey burglar

Thieves smashed a window in the rear of the Bay State Market, 1907 San Pablo avenue and ransacked the place Nothing of value was taken This morning a boy was arrested by Patrolman J. C. McDonald at Twenty-second and San Pablo on suspicion He is said to have been seen lurking in the rear of the store last night He was sent to the Detention home for investigation.

# CHARGES DENIED BY POLICE JUDGE

SAN FRANCISCO Feb 4—Denial that he "railroaded" Earl Williams, colored, connected with an afternoon newspaper, has been made by Police Judge Timothy I Fitzpatrick to the supreme court Judge Fitzpatrick was summoned to testify in the matter after Williams had carried his fight for a release on a writ of habeas corpus up to the higher court. It is alleged by Williams that when he appeared before Fitzpatrick he was asked his calling and that when he replied he was a "writer" Judge Fitzpatrick said "That is enough Thirty days" The judge says a regular complaint was on file and that Williams was found guilty after the regular process of the law. William Zehfruss, clerk in Judge Fitzpatrick's court, testified that there was a complaint on file against Williams as the law required, but said it could not be found and presumably was lost.

**$50,000 DAMAGES ASKED**

Asking $50,000 damages for the death of their 8-year-old son, John, [illegible] suit against Frank Martin in the superior court. The boy was killed in an automobile accident on East Fourteenth street, near the San Leandro line, November 10, 1919

# Noted U. C. Bust Rescued; On Junk Pile Four Years

BERKELEY, Feb. 4—Alas for Art!

Berkeley, seat of the University of California and leader of aestheticism in the State, is hanging its head in shame today.

Professor Samuel J Hume, director of the Greek theater and chairman of the university's music and drama committee, has gallantly tried to conceal the scandal in high aesthetic circles, but today the secret is out. For the romantic basement of California hall on the college campus has revealed the university's artistic "skeleton."

And here is the story:

Four years ago following the close of the San Francisco Exposition the university was presented with a replica of a famous bust of Lincoln modeled by Gutzon Borglum, celebrated Scandinavian sculptor. The bust had excited the admiration of thousands at the exposition and was recognized as probably the finest head ever modeled of the martyred president

Janitors cleaning out the basement of California hall this week came upon an unwieldly package buried under a collection of debris

On top of the pile of debris destined for the garbage man went the artistic triumph. It was Professor Hume who saved the university's reputation. Having an eye trained to discover the artistic he recognized the bust and interrupted its journey The famous piece of sculptural art is undamaged.

# REFINERY CLOSED BY LATE CROP

The lateness of the sugar crop in Hawaii and not the strike of plantation workers is responsible for the closing of the Western Sugar refinery at San Francisco, according to H. P. Howard, sales manager, who says that strike conditions have not yet been reflected in California.

The Western refinery is expecting a cargo of sugar early next week and will reopen as soon as it arrives. At the California and Hawaiian Sugar Refining company it is said there will be no shut-down unless the strike on the islands spreads and ties up the output

Candy makers in the state are without an adequate amount of sugar to continue manufacturing on a large scale and will be without it for three weeks to come, it became known yesterday. Candy manufacture consumes from 8 to 10 per cent of the sugar used in the country Householders are said to use 70 per cent and the rest is used in trade by others than confectioners

## Brother Is Opposed As Administrator

Because, it is alleged, Miles Doody is more than eighty years old and incompetent to perform the duties involved, opposition to his appointment as administrator of the estate of his sister, the late Mary Ann Nehrbass, who died intestate, has been filed by two sisters, Margaret Schilling and Katherine Patten, and a niece, Katherine Doody The two sisters are respectively aged 89 and 74 The estate is valued at $30,500

## Fall From Scaffold Causes Worker's Death

Herman Deworak, an employee of the Shredded Wheat company, at Tenth and Union streets, who fell [illegible] a concrete floor, died late last night at the Oakland Central hospital Deworak lived at 2215 Seventy-third avenue and was a former service man.

# THREATENED WIFE CAUSES ARREST

Following threats made to his family that he would kill them and then blow out his own brains Walter S Goodnight 3524 Thirty-ninth avenue, was taken into custody last night by Patrolmen Nelson and Stebbins He is now held in the city prison

His arrest followed a frantic telephone message to the police from his wife, who stated that she was in terror for her life The patrol wagon was immediately sent to the Goodnight home.

When searched by the officers a loaded revolver was found on Goodnight.

At the Central police station he said that he would have killed himself, but denied that he intended to kill his wife He said that domestic troubles and the fact that his wife had applied for a divorce had caused him to threaten shooting himself

## Oakland Advertisers Guests at T. and D.

The members of the Oakland Advertising club will be the guests of Eugene L Perry, manager of the T and D theater, tomorrow evening at the theater Perry has set aside 150 seats for the advertising men, who are to be admitted on presentation of cards which are being distributed by Charles L. Chace, secretary of the club. The reception to the advertisers is being given in honor of the theater's anniversary this week

## Two Are Victims of Pass Key Burglars

C B Porter, 1441 Broadway, reported to the police this morning that thieves had entered his room last night while he was asleep. A suit of clothes was stolen. Entrance was gained by the use of a pass key

W. H. Hyatt, 1632 Seventh street, also complained that pass key thieves had entered his room last night during his absence and stolen clothing and other valuables

# MAKES PLEA FOR WORN-OUT STEEDS

Asking for a change in the laws regarding the handling of city horses that have been condemned as unfit for further use, Mrs. May Bonn, 2073 Webster street, today filed with the city council another appeal for more humane treatment of the city's worn out steeds.

Several days ago Mrs. Bonn complained to the council against the recent auction sale at which nine horses of the street department were sold. Her complaint was referred to Commissioner of Streets William J Baccus.

This morning Mrs. Bonn acknowledged receipt of the letter from Baccus explaining that under a ruling of City Attorney H. L. Hagan no other means could be found, under the law, of disposing of the condemned horses

"These faithful horses," wrote Mrs. Bonn, "deserve a more humane fate after years of faithful service.

"I beg of you for the sake of these dear old horses which you classify as 'personal property' and yet they are capable of suffering, to change this inhumane law into a just and humane law"

The suggestion was taken under advisement by the council members.


**DYE THAT SKIRT, COAT OR BLOUSE**

**"Diamond Dyes" Make Old, Shabby, Faded Apparel Just Like New**

Don't worry about perfect results Use "Diamond Dyes," guaranteed to give a new, rich, fadeless color to any fabric, whether it be wool, silk, linen, cotton or mixed goods, dresses, blouses, stockings, skirts, children's coats, feathers, draperies, coverings.

The Direction Book with each package tells so plainly how to diamond dye over any color that you cannot make a mistake

To match any material, have druggist show you "Diamond Dye" Color Card.—Advertisement.



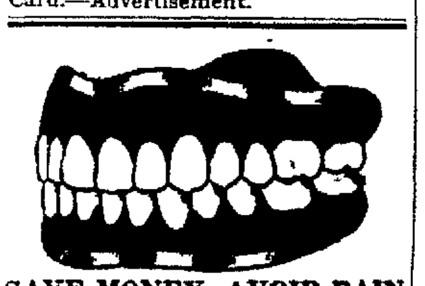

**SAVE MONEY, AVOID PAIN**

10 Years' Guarantee with all Work
22-K Gold CROWNS ....$4.00
Set of Teeth $4.00 | Bridge Work $4.00
Gold Fillings $1.00 | Silver Fillings 50c

DR. F. L. STOW
**BOSTON DENTAL CO.**
1309 WASHINGTON ST.
HOURS—Week Days, 9 to 7
Sundays, 9 to 12 a. m.



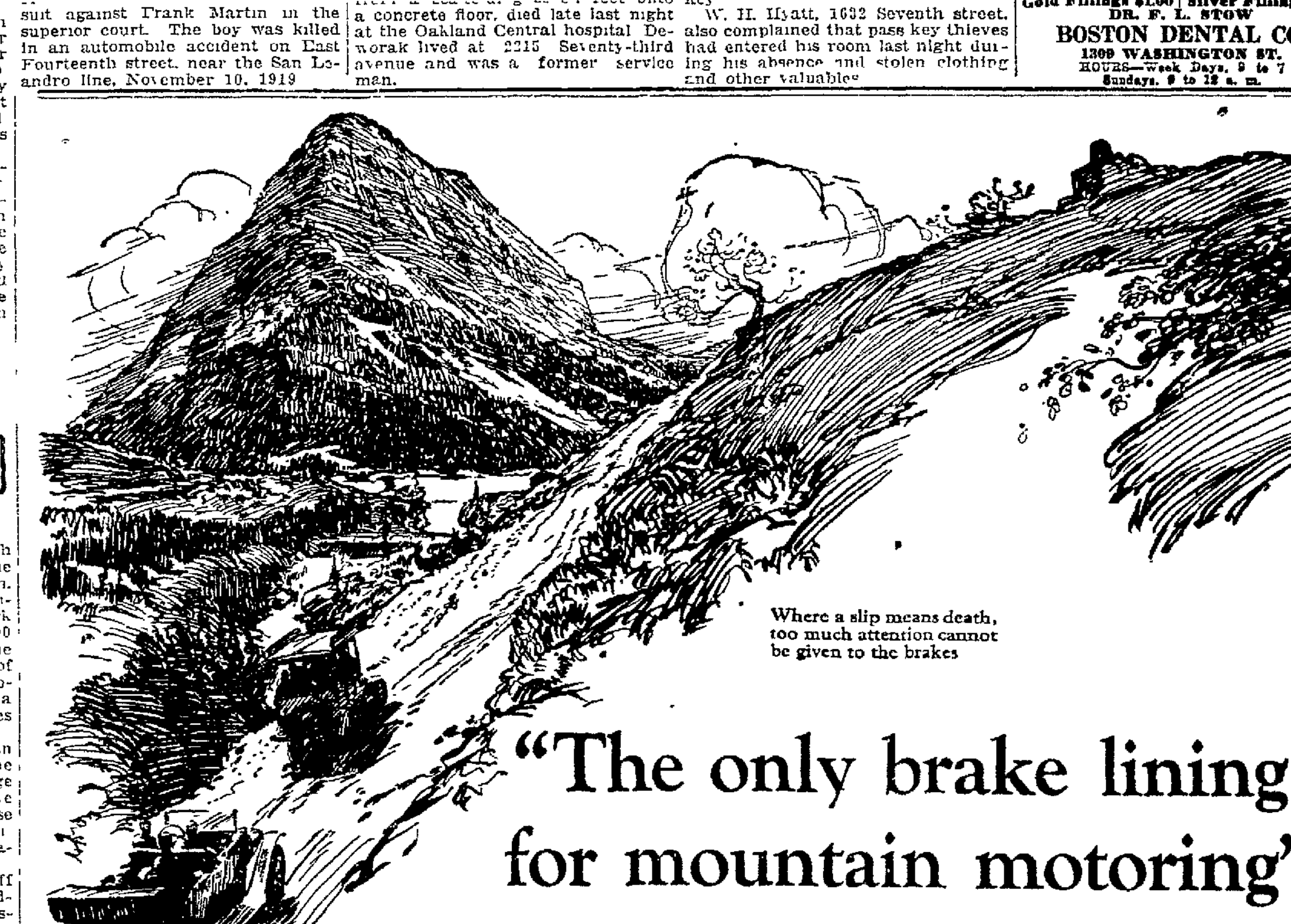

Where a slip means death, too much attention cannot be given to the brakes

# "The only brake lining for mountain motoring"

IN the Glacier National Park in Montana they have been up against the brake lining problem. Thirty "White" busses weighing 3½ tons are used to carry passengers up and down the mountains over grades that average 15% for 55 miles.

The Glacier Park Transportation Company appreciated the need of good brake lining where a single slip might mean death. So they experimented with various kinds. Finally they standardized on Thermoid Brake Lining and wrote us that "it is the only lining to use for mountain motoring."

The brake lining that makes good on mountain roads and in every emergency will make good for you.

Why Thermoid makes good

Thermoid Brake Lining gives long, certain service for three reasons.

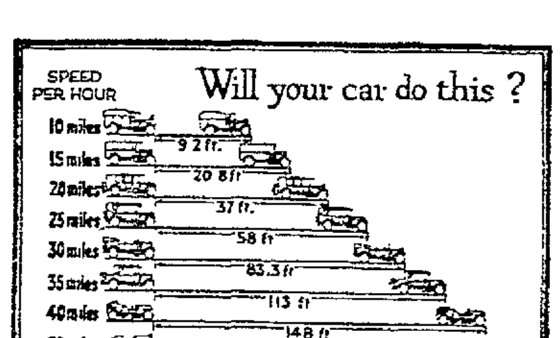


This chart has been worked out by leading automobile engineers. It shows how quickly an automobile going at various speeds, should be able to stop providing the brakes are efficient.

1.—There is over 40% more material and 60% more labor used in Thermoid than in any woven brake lining.

2.—Thermoid is Grapnalized, an exclusive process which resists moisture, oil and gasoline.

3.—Thermoid is hydraulic compressed under 2,000 lbs. of pressure per square inch. This makes Thermoid uniformly hard all the way through.

The famous Thermoid guarantee:

Every foot of Thermoid Hydraulic Compressed Brake Lining is backed by our guarantee: *Thermoid will make good—or WE WILL.*

**Thermoid Rubber Company**
Factory and Main Offices: Trenton, N. J.
New York, Chicago, San Francisco, Detroit, Los Angeles, Philadelphia, Pittsburgh, Boston, Cleveland, London, Paris, Turin
Canadian Distributors: The Canadian Fairbanks-Morse Co., Limited, Montreal
Branches in all principal Canadian cities

**Thermoid Brake Lining**
*Hydraulic Compressed*

Makers of "Thermoid-Hardy Universal Joints," and "Thermoid Crolide Compound Tires"


# OH, FIERY SKIN DISEASES IS THERE NO RELIEF?


**Must I Continue to Suffer From the Fiery Itching?**

This is indeed the burning question with those who are the victims of itching, burning, fiery irritation that break out all over the skin, causing its victim to itch and scratch with almost constant torture. Going from bad to worse, with only a temporary lull in the suffering, you have about reached the conclusion that you are doomed to have this terrifying disease as your life companion.

If you have followed the usual course of treatment, you have doubtless used lotions, ointments, salves and washes abundantly, in an effort to get some sort of relief from your torture. Probably you have received temporary relief from the fiery itching by the use of local treatment, but your experience will be like that of thousands of others who have found that such treatment does not reach the cause of the disease, and cannot for this reason make any progress toward a cure.

While it is true that the visible location of this trouble is apparently on the skin, you must look deeper for its origin, and until you locate its starting point, and direct your treatment there, you will continue to suffer.

The skin is fed from the blood, and upon the condition of the blood depends upon whether or not your skin will be healthy and free from boils, pimples, and other disfiguring and unsightly disorders. So that whenever your skin breaks out with any of these conditions, you will save yourself much annoyance and the pain that comes from the fiery itching, if you will realize from the outset that to treat this condition intelligently, you must first cleanse the blood of the millions of tiny germs that cause the trouble.

This of course means that you will get no permanent good from the use of local treatment applied to the surface of the skin, because it is impossible to reach the blood in this way.

The sensible treatment that will show real results is a remedy that will cleanse the blood thoroughly and kill the germs that cause the trouble. And for this purpose no remedy ever made can approach the record of S. S. S., the fine old fifty year old blood medicine. This medicine is purely vegetable, being made of the juices of roots and herbs gathered direct from the forests, the medicinal value of which is recognized by the medical profession everywhere. It cleanses the blood of the disease germs, at the same time building up the general health. S. S. S. is sold by all druggists, and is probably the most popular family medicine which they carry. If you want permanent results, this is the medicine you should take.

If your own case needs special medical advice, you can obtain same without cost if you will write to Chief Medical Adviser, 150 Swift Laboratory, At-



**DEWS OF EVE**

**No More Gentle Than "Cascarets" for the Liver, Bowels**

It is just as needless as it is dangerous to take violent or nasty cathartics. Nature provides no shock-absorbers for your liver and bowels against calomel, harsh pills, sickening oil and salt. Cascarets give quick relief without injury from Constipation, Biliousness, Indigestion, Gases and Sick Headache. Cascarets work while you sleep, removing the toxins, poisons and sour, indigestible waste without griping or inconvenience. Cascarets regulate by strengthening the bowel muscles. They cost so little, too.—Advertisement.



**Good-Bye Dyspepsia**

**No More Gurgly Brash, "Lump of Lead," Bad Digestion, Heartburn or Such Troubles.**

The man who can't help making faces at his stomach, the man or woman with a grouchy digestion or with downright dyspepsia need fret no more.

The heaviest, richest dinners, the most unspeakable quick lunches, all can be taken care of without imposing on the stomach. A scientific digestive can do the digesting where the stomach either did not do it before or did it very imperfectly.

This is why the use of Stuart's Dyspepsia Tablets has become so universal among those who suffer from indigestion and dyspepsia.

Take one of Stuart's Dyspepsia Tablets after your next meal and if you are given to belching, sour risings, fermentation, heavy lumpy feeling in the stomach, indigestion, dyspepsia, loss of appetite or other such digestive derangement, you will find at once a remarkable improvement.

They arouse the gastric juices and give the stomach the rest it needs before it can again be healthy and strong.

Stuart's Dyspepsia Tablets are for sale at all druggists at 50c a box.—Advertisement.



**EATS LKIE A WOOD CHOPPER**

"After many discouraging years of suffering from stomach trouble and bloating, in which I could eat only sparingly of the simplest food. I am now feeling entirely well. Thanks to Mayr's Wonderful Remedy which has done wonders for me I can now eat like a woodchopper and enjoy it." It is a simple, harmless preparation that removes the catarrhal mucus from the intestinal tract and allays the inflammation which causes practically all stomach liver and intestinal ailments, including appendicitis. One dose will convince or money refunded.—At druggists everywhere — Advertisement.



**I·M·M·LINES**

**AMERICAN LINE**
Fast Mail Steamers
Service Resumed
NEW YORK—PLYMOUTH—CHERBOURG—SOUTHAMPTON
New York, Feb. 14 | Phila'phia, Feb. 28
St. Paul..Feb. 21 | New York, Mar. 13
NEW YORK—HAMBURG
Manchuria.............February 11
Mongolia..............February 25
PHILADELPHIA—LIVERPOOL
Haverford ......Feb. 21 and April 10

**LEYLAND LINE**
Boston-Liverpool
Winifredian, Mar. 6; Bohemian Apr. 3

**RED STAR LINE**
NEW YORK—PLYMOUTH—CHERBOURG—ANTWERP
Lapland, Feb. 24, Apr. 3, May 8, Jun. 12

**WHITE STAR LINE**
NEW YORK—CHERBOURG—SOUTHAMPTON
Adriatic... Feb. 14, Mar. 20, Apr. 24
*Lapland..Feb 24. Apr. 3, May 8, June 12
*Calls at Plymouth and omits Southampton
NEW YORK—LIVERPOOL
Cedric.....Mar. 6 | Baltic....Mar. 13
Cedric....April 10 | Baltic...April 17
NEW YORK—AZORES—GIBRALTAR—NAPLES—GENOA
Canopic March 16—Cretic March 24

International Mercantile Marine Co., 30 Montgomery St., San Francisco.
Crabtree's Travel Office, 1437 Bdwy.
Beckwith's S. S. Office, 1130 Bdwy.



**PACIFIC MAIL S. S. CO.**
PASSENGERS—FREIGHT

TRANSPACIFIC SERVICE
Honolulu, Japan, China, Philippines

EAST INDIA SERVICE
Manila, Saigon, Singapore Calcutta, Colombo

PANAMA SERVICE
Mexico and Central America to Panama

SAN FRANCISCO-BALTIMORE SERVICE
San Francisco to Baltimore via Central America
Panama Canal, Puerto Colombia, Havana

For Full Information Apply
508 California St., San Francisco



**SAN FRANCISCO-SACRAMENTO R.R.**

Formerly Oakland, Antioch & Eastern Ry. Depot 40th and Shafter Ave. Phone Pied. 31. Leave Oakland daily except as noted

7 50A Concord Diablo way except Sunday
7.50A S. V. Limited—Sacramento, Bay Point, Marysville, Colusa, Oroville, Chico Woodland [illegible]
8 30A Concord Diablo way Sunday only.
9.30A The Comet — Sacramento, Pittsburg, Marysville, Chico Obs car
10-10A Pinehurst Diablo, Concord. Sun. only.
11:50A Sacramento, Pittsburg, Woodland way.
1 30P Sacramento, Pittsburg Chico and way
3 30P Sacramento, Pittsburg Woodland way
4 10P Concord, Diablo and way.
5.10P The Meteor—Pittsburg, Sacto., Marysville, Oroville, Chico Colusa, Obs. car
5 30P Pittsburg, Diablo way, ex. Sunday.
6.30P Pittsburg, Danville Sunday only.
6.30P Sacramento, Pittsburg, Woodland way. No stops bet Oak. and Mallard Sun
8 30P Pittsburg and way, Sunday only



**PORTLAND**
THE S. F. & P. STEAMSHIP LINE
FAST PASSENGER STEAMER
ROSE CITY [illegible] TONS

# Photoplay Programs

**COLLEGE AVENUE**

CHIMES THEATER College, at Keith
"The TEETH of the TIGER"
With an all-star cast
Adapted
From the story
By
Arsene Lupin
Paramount Magazine; Pathe news.

STRAND College, at Ashby. Wyndham, Standing, "Miracle of Love."

**PIEDMONT AVENUE**

New Piedmont "Yvonne From Paris."

If you saw it in The TRIBUNE, tell them so. Thank you.

**TELEGRAPH AVENUE**

33ST STRAND "Male and Female."

Claremont at 51st—Eug. O'Brien, "Fires of Faith."

**SEVENTH STREET**

LINCOLN Nazimova, "Toys of Fate."

**BERKELEY**

T. & D "Gay Old Dog"; Olive Thomas, "Out Yonder."

U. C. Mary Pickford, "Pollyanna." No advance in prices.

Say you saw it in The TRIBUNE.

**EAST 12TH STREET**

PARK Paramount Artcraft special. "Sporting Life."

**SAN PABLO AVENUE**

RIALTO "Please Get Married"; "Scarlet Days."

**ELMHURST**

Lucy Cotton, Jackie Sanders. "Miracle of Love." BIJOU, 84th ave.

**SOUTH BERKELEY**

LORIN Douglas MacLean, "23½ Hours' Leave."

If you saw it in The TRIBUNE, tell them so.


**Oakland Tribune**

NEWSPAPER POSTAGE RATES: 12 to 16 pages, 1c; 18 to 32 pages, 2c; 34 to 46 pages, 3c; 48 to 64 pages, 4c; foreign postage, double rates.

A file of The TRIBUNE can be secured at the office of Messrs. E. and J. Hardy & Co., 30-31-32 Fleet street, or Daws Steamship Agency, 17 Green street, Charing Cross, London.

MANAGER FOREIGN ADVERTISING — Williams, Lawrence & Cresmer Co., New York, Brunswick Building, Fifth Avenue and Twenty-sixth street, Chicago—Harris Trust Bldg., Will T. Cresmer, representative.

No person connected with the Oakland TRIBUNE is permitted to accept complimentary tickets or passes to or in places where paid admissions are expected from the public.


# LODGE NOTICES

## F. & A. M.

DIRECTORY

### SCOTTISH RITE BODIES

Cathedral, 15th and Madison sts. Monday, February 9, 11°, L. D. S. Inskeep, presiding; 12°, F. A. Rittigstein, presiding. Friday, Feb. 13. Ladies' Scottish Rite Club.
J. A. HILL, 33° Hon., Secretary.

### AAHMES TEMPLE

A. A. O. N. M. S. meets third Wednesday of every month at its headquarters in Pacific Bldg., 16th and Jefferson sts. Oakland, Cal. Office open all day. Phone Oakland 2604.

"IT HAPPENED IN PERU"
Sparkling Musical Comedy
Company 100; Beauty Chorus 80
New scenery; new music; new costumes
February 6 and 7
AUDITORIUM THEATER
Evenings February 6 and 7
Matinee Sat., Feb. 7th
Nobles' Use your season coupon books
Tickets on sale Sherman Clay & Co., Oakland
B. A. FORSTERER, Potentate.
GEO. H. SMITH, Recorder.

### KNIGHTS TEMPLAR

OAKLAND COMMANDERY No. 11, Knights Templar, meets Tuesday evening, February 10. All Knights Templar welcome.
By order of FRANKLIN R. HALEY, Eminent Commander. Attest: F. H. O'DONNELL, P. C. Recorder.

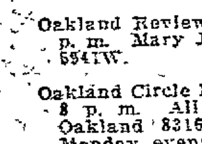

### Pacific Bldg.

16th at Jefferson

OAKLAND CAMP No. 94, W. O. W. Monday, 8 p. m.

National Union Assurance Society, 1st-3d Friday evgs. Sec. 1330 Bdwy.

Oakland Review No. 14, Tues. evg., 8 p. m. Mary J. Carney, R. K., Pied. 5941W.

Oakland Circle No. 266, N. O. W., Mon., 8 p. m. All welcome. C. Farno, Oakland 8316. Whist tournament Monday evening, 9th inst.

Live Oak Ct. No. 32, Ben Hur, 1st-3d Thurs evgs. L. Philbrick, Mer. 3217.

### WOODMEN of the WORLD

FRUITVALE CAMP No. 431, W. O. W., meets Woodmen of the World Bldg., 3256 E. 14th st., every Thursday evening. Visiting neighbors cordially invited to attend our meetings.
Next meeting February 5.
A. L. SCHAFFER, C. C. Phone Fruitvale 1446W.
E. E. HUNT, Clerk and District Manager. Phone Fruitvale 2334.

### MODERN WOODMEN

OAKLAND CAMP No. 7236 meets in Fraternal hall, Odd Fellows' Bldg., 11th and Franklin sts. every Thursday eve., 8 o'clock.
JOHN H. EUSTICE, V. C.
JAMES TAYLOR, Past Com.
J. F. BETHEL, Clerk, 110 Bacon Bldg.

### Royal Neighbors of America

OAKLAND CAMP No. 8179 meets 1st and 3d Friday, 8 p. m., I. O. O. F. Temple, 11th and Franklin streets, Jan. Franklin sts. February 6, regular meeting. All Royal Neighbors welcome.
Louise Smith, Oracle, Lakeside 544; Mrs. Florence Wright, Recorder, 25 Moss ave., Pied. 5305; Dr. Lucy R. Kilgore, Dr. William R. Reud, physicians, Oakland; Lulu Chase, dist. sup. dep., 1632 Posen st., Berkeley.

### Knights & Ladies of Security

OAKLAND COUNCIL No. 733, Knights and Ladies of Security, meets every Friday night at Porter hall, 1918 Grove street. Regular meeting February 6th. For information call up W. W. Nutter, district manager, Oakland 6253, or W. F. Neal, [illegible] Organizer wanted for the best order on earth, Alameda, Butte, Tehama, Glenn and Shasta counties.

### Security Benefit Association

SUCCESSOR TO

### KNIGHTS AND LADIES OF SECURITY

KIRKPATRICK COUNCIL No. 2016 meets Tuesday, February 10, at St. George's hall, 25th and Grove sts. Regular meeting. Bessie M. Cool, Financier, 2145 Grant st., Berkeley.

### ROYAL ARCANUM

ALAMEDA COUNCIL No. 1522, A. C. Wagener, S., 407 Hillside st., Piedmont, meets 2d and 4th Thursdays Moose hall, 2311 Central av., Alameda.

BERKELEY LeCONTE COUNCIL No. 1976, LeRoy Roberts, Secy., 2214 Ellsworth st., meets 2d and 4th Thursdays. Native Sons hall, 2108 Shattuck ave., Berkeley.

OAKLAND, SIERRA CO. NCIL No. 1642, L. N. Snyder, Secy., 4 5 Santa Clara ave., meets 2d and 4th Mondays, Pythian Castle, 12th and Alice streets.

### Improved Order Redmen

TECUMSEH TRIBE No. 62 meet at Porter hall, 1918 Grove st., Thursday evening, February 5. Degree of Adoption.
P. F. JENSEN, Sachem.
C. WALLBURG, C. of R.; Pied. 710W.

UNCAS TRIBE, No. 137, meets at Odd Fellows' building, Eleventh and Franklin, Thursday evening, February 5.
A. F. ROGNOW, Sachem.
D. B. LANTERMAN, C. of R., 781 Eighteenth st.

### COURT OF HONOR

No. 642 meets Jenny Lind hall, 2229 Telegraph, Saturday, February 7. Dance, by invitation only.

If you saw it in The TRIBUNE, tell them so.

## I. O. O. F.

PORTER LODGE No. 272, I. O. O. F., meets every Monday evening in Porter Hall, 1918 Grove st. Visiting Odd Fellows are welcome.
February 9, drill for second degree. Team please take notice.
R. A. BROWN, N. G.
G. C. HAZELTON, R. C.

OAKLAND LODGE No. 118 meets Tuesday evening, Feb. 10, in I. O. O. F. Temple, 11th and Franklin sts. Brothers welcome. First degree.
O. H. NEWMAN, N. G.
J. M. HALL, R. S.

GOLDEN RULE ENCAMPMENT No. 34 meets 2d and 4th Fridays of each month. Next meeting Friday, Feb. 13. Patriarchal degree. All Patriarchs invited to be present.
CARL HANSON, C. P.
G. C. HAZELTON, Scribe.

### I. O. O. F. TEMPLE

FOUNTAIN LODGE No. 401 meets in I. O. O. F. Temple, 11th and Franklin sts. Visiting brothers always welcome. Regular meeting Feb. 3.
W. W. LYMAN, N. G.
H. L. ENGLAND, R. Secy.

### SALVATION ARMY.

TWO BIG MEETINGS.
Scandinavian hall, 520 Bdwy., Tues. and Wed., at 8 o'clock. Mr. and Mrs. Ellison, from India. All welcome.

### V. F. W.

COL. JOHN J. ASTOR POST No. 85, V. F. W., meets Wednesday eve., Feb. 4, 8 o'clock, Memorial hall, City Hall, Oakland. Visiting members cordially invited.
Albert C. Waddell, Commander; Geo. D. Powers, Adjutant.

Ladies' Auxiliary to John J. Astor Post meets Wednesday, Feb. 11, at 8 o'clock, same hall. Visiting ladies cordially invited. Mrs. Elizabeth Jessup, President; Mrs. Jennie Leffman, Secretary.

### UNITED SPAN. WAR VETS.

JOSEPH H. McCOURT CAMP No. 13 meets Thursday, Feb. 12, Native Sons' hall, Shattuck, near Center, Berkeley.
W. G. DICKENSON, Com.
A. P. HANSCOM, Adjutant.

E. H. LISCUM CAMP No. [illegible] meets Thursday, February 5. All Spanish War veterans invited.
D. E. BREWER, Commander, 2515 High st.; Fruitvale 2131-J.
M. W. SELLAR, Adjutant.
NOTE — Spanish War Veterans seeking employment or having vacant position, register with Dr. L. E. Axford, 1301 Washington st.

### MARINE CORPS VETERANS OF OAKLAND

Next regular meeting February 6, at Memorial hall, Oakland City hall.
GEO. D. MOLER, Commander.

### American Legion

OAKLAND POST No. 5 meets 1st and 3d Tuesdays in auditorium.
TUESDAY, FEBRUARY 18, 8 P. M.
AUDITORIUM
W. PETERSEN, Commander.
G. E. PRICE, Adjutant.

### W. W. C. W.

The Women and Girl Workers of the Civil War meets Wednesday, February 4, Memorial hall, City hall. You are invited to join. Sarah H. Wilson, Com.; Anna A. Cameron, Secy.

### BRITISH-AMERICAN

Great War Veterans' Association, Inc., Oakland Post No. 1, meets St. George's hall, 25th and Grove. Regular meeting 1st and 3d Mondays. February 9, social.
NOTE—Sat. eve., Feb. 7, DANCE.
H. J. LANE, President.
FRED V. CLARK, Hon. Secretary, 2025 Damuth st., Oakland; phone Fruitvale 2781-J.

### P. P. O. STAGS

OAKLAND GROVE No. 150 Patriotic and Protective Order of Stags. Meets at Charity Hall, Pythian Castle, 243 Twelfth St., Oakland, 1st and 3rd Fridays of each month.
A Social and Beneficial Order.
ALBERT BATES, Exalted Director.
J. DENNISTON, Recorder.

### I. O. B. B.

OAKLAND LODGE NO. 252, Independent Order of B'nai Brith, meets every Tues. in Covenant hall, 25th and Webster sts. Visiting brothers welcome.
February 10, open discussion on current topics by Dr. Harvey [illegible] Franklin.
LIONEL WACHS, President.
LOUIS LESSER, Secretary.

### ANCIENT ORDER OF FORESTERS

COURT ADVOCATE
Friday evening, February 6, 8 o'clock, Jenny Lind hall, 2229 Telegraph ave.
PERCY L. BELL, C. R.
JAS. McCRACKEN, Secy., 4103 Piedmont ave.

### W. B. A. O. T. M.

Argonaut Review No. [illegible] meets every Wednesday eve. in N. S. G. W. Hall, 11th and Clay sts. Catherine Payne, Commander. Carrie F. Arnest, R. K. Oak. 2140.

### B. A. Y.

OAKLAND HOMESTEAD meets Friday evenings at I. O. O. F. Temple, 11th and Franklin sts., at 8 p. m. Class Initiation Friday evening, 6th. Visitors are welcome.
Foreman, Chas. W. Willet, 2128 Clement ave., Alameda; Mrs. Louise Holmes, correspondent, 478 19th st., Oakland 1683.

### KNIGHTS OF COLUMBUS

OAKLAND COUNCIL No. 784 meets
FEBRUARY 11
at Knights of Columbus Auditorium, 659 12th st. Visiting members welcome.
Hubert J. Quinn, Grand Knight.
Frank L. McGillan, Fin. Secy.

## KNIGHTS OF PYTHIAS

OAKLAND LODGE No. 103 meets Thursday evening, February 5. Page Rank.
FRED M. JOHNSON, C. C.
JAS. DENNISTON, K. of R. & S.

PARAMOUNT LODGE No. 17 meets Wednesday evenings. Visitors welcome.

FEB. 4TH, PAGE RANK
LEON C. BABBITT, C. C.
J. B. DUNHAM, K. R. S.

DIRIGO LODGE No. 224 meets Feb. 10, in Pythian Page Rank and Esquire Rank; refreshments. Visitors welcome.
L. P. CARNLT, C. C.
CARL F. WOOD, K. of R. & S.

LAKESIDE LODGE No. 142, Knights of Pythias, will hold its next regular meeting on Monday, February 9, at 8:30 p. m., at Pythian Castle, 12th and Alice Sts.
Visiting Brothers Welcome—Page Rank
LOUIS M. HORWITS, C. C.
SYDNEY J. SILVERSTEIN, K. of R. and S.

ELM LODGE meets Tuesday, February 10, at I. O. O. F. hall, 52d ave. and E 14th st.
A. W. SPAULDING, C. C.
GEO. WECKWORTH, K. of R. & S.

UNIVERSITY LODGE No. 152, K. of P., meets Thursday nights at Masonic Temple, Berkeley. Visitors welcome.
JOHN ROBERTSON, C. C.
K. C. MORRISON, K. of R. & S.

### ABU ZAID TEMPLE No. 201

D. O. K. K.
Regular meeting first Monday each month.
Saturday, March 6
First 500
Ceremonial.
MELVIN HOWARD, Royal Vizor.
EDW. STEIN, Secretary.

### THE MACCABEES

OAKLAND TENT No. 17 meets at Truth hall, I. O. O. F. bldg., 11th and Franklin. Feb. 9 the Degree Team will show a class of candidates the way in to the family of Maccabees. Captain Bushell wants a full house.
Office rooms, 1007 Broadway. M. A. Despinoy, Commander; J. L. Fine, R. K. Phone Oakland 5326.

### Jr. Order United American Mechanics

CUSTER COUNCIL No. 22 meets every Tuesday night, Pacific Bldg., 16th-Jefferson. Councilor, Geo. R. Stetson; Merr. 173; J. A. De Poy, Rec. Secy., Oakland 9049.

### Fraternal Order of Eagles

Oakland Aerie No. 7 meets Monday nights Native Sons hall, 11th and Clay sts. Visiting Eagles welcome.
Initiation and Hi Jinks Monday night, January 26.
Secretary's office, 460 12th st., room 205. Aerie physicians, Dr. William F. Woller, 16th and San Pablo, Bank Bldg., Lake. 1584; Dr. E. M. Clark, Oakland Bank Bldg., Oakland 1412. For convenience of members dues may be paid at the Aerie's druggist, Powell's, 475 12th st., under office. Official receipt will be mailed. F. M. Smith, druggist, a member of Aerie. Henry Kroeckel, Secretary.

### N. S. G. W.

Piedmont Parlor, No. 120
meets every Thursday evening in N. S. G. W. hall, 11th and Clay sts., Oakland. All visiting members of the order cordially invited.
GEORGE V. MANNING, President.
CHARLES MORANDO, Rec. Secy.

"HOMELESS CHILDREN BENEFIT"
Entertainment and dance N. D. G. W. and N. S. G. W. of Alameda county, Oakland Auditorium, Thursday evening, Feb. 5, 1920. Entire proceeds to Homeless Children fund. Admission 50 cents.

### The Fraternal Brotherhood

OAKLAND LODGE No. 1070 meets Saturday, Feb. [illegible] hall, Pacific Building 16th and Jefferson sts. [illegible] and regular [illegible] refreshments.
F. [illegible], President.
W. S. HAYWARD, Mgr.-Trea.
Clubrooms and office, 707 Pacific Bldg., open daily except Sunday from [illegible]. Phone Oakland 2862.

### DANISH BROTHERHOOD

Meets every Tuesday evening at Danish hall, 164 11th st. Visitors welcome.
J. Jensen, President, Fruitvale 874-J. Nick Anderson, Cor. Secy., Piedmont 8409.
The lodge will give a masquerade on Saturday evening, January 17. Everybody welcome.

### Forrest Loyal Orange Lodge

Delegates and members will attend the annual session of the Grand Lodge of California [illegible] at Jennie Lind hall, 2229 Telegraph ave., Oakland, at 9:30 a. m. Banquet at 7:00 p. m.
C. M. [illegible], W. M.
DR. C. M. SELFRIDGE, Secy., 72 Bacon Bldg.; phone Oak. and 440.

### MOOSE

OAKLAND LODGE No. 324, L. O. O. M., meets every Friday night at Moose hall, 12th and Clay sts.
WM. J. HAMILTON, Secretary.

### NOTARY PUBLIC

NOTARY PUBLIC V. D. Stuart, Tribune office, 13th and Franklin; Lakeside 6000, evening, Piedmont 7387.

## LEGAL

### PATENT ATTORNEYS

DESIGNER of special machinery for increased production; inventions perfected; com'l drafting. W. A. Scott, 304 Bacon Bldg. Oak. 8167.

DEWEY, STRONG & TOWNSEND, Crocker bldg., San Francisco.

HARRY C. SCHROEDER, 416-17-18, First National Bank Bldg., Oak. 147.

W. A. STOCK, reg. pat. atty. Atty.-at-law. Graduate electro-mechanical engineer, 17 yrs. exp. 210 Syndicate Bldg., Oakland. Tel. Oak. 1155.

WHITE & PROST
PATENTS TRADEMARKS
713-714 Union Savings bank Bldg.

### ATTORNEYS-AT-LAW

FRY & WOOD, 5th floor, Perry Bldg., 414 13th st. Practice in state and federal courts. Oakland 3073.

LEGAL AID SOC.—Advice free; family affairs confid.; eve. by appointment. 813 Bdwy.; Lake. 1585, r. 48.

L. L. STEELE, 11 Bacon Bldg., L. 54. Advice free; collections; legal bus.

YOUR LAWYER—Advice free; family affairs confid'l; bankruptcy, damages, estate, mining, mtge, title cases. Rudolph Hatfield, 289 Bacon block.

### DETECTIVE AGENCIES

HITCHCOCK Patrol and Detective Service, 309-312 Pantages Bldg.; Lake. 6140, night, Pied. 580.

J. H. Muller Detective Serv. 231 Bacon Bldg. Day ph. L. 5478; nt. M. 3120.

LICENSED detective (woman). Local investigations preferred. Piedmont 2973W. Box 7764. Tribune.

## MEDICAL

### OAKLAND PHYSICIANS

DR. JOS. ARDENYI
Special attention to women patients
PHYSICIAN AND SURGEON
83 BACON BLDG., Oakland

### PHYSICIANS

DR. CALLENDER, located at 736 Broadway, cor. 8th st.—Expert on chronic, blood and nervous ailments; personal attention, approved methods of treatment, clinical laboratory, blood tests, urine analysis, etc.; fees reasonable; consultation free. All medicines prepared in office. Office hours, 9 a. m. to 5 p. m.

DR. WONG HIM HERB CO.
RELIABLE HERB SPECIALIST, 1701 WEBSTER ST., OAKLAND; PHONE LAKESIDE 429.

### INFLUENZA

HAS NO TERRORS FOR THE 100,000 CHINESE ON THE PACIFIC COAST.
They know that Chinese herb treatment will give almost immediate relief. The formula for curing Spanish Influenza was known to the doctors 3000 years ago. Many afflicted Americans have, during the present epidemic, availed themselves of this old formula by going to the Specialist of the Fong Wan Herb Co., who has so skillfully compounded the herbs that, without exception, every influenza sufferer who came to them has recovered.
NAMES AND ADDRESSES ON FILE
The Fong Wan Herb Co.
THE MOST RELIABLE.
Each individual case studied specially and tea prepared accordingly.
CONSULTATION FREE. OAK. 3767.
548 8th St. Cor. Clay, Oak.

### Warning Against Spanish Influenza

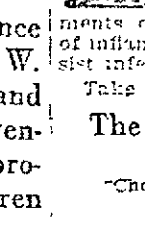

Physicians are cautioning everyone to exercise the greatest care in order to prevent a recurrence of the "Flu," and the advice should be heeded.
The Sing Herb treatments clean and purify the system of inflammation and tone it up to resist infection.
Take care of that cold NOW
The Sing Herb Specialists
Established in 1912.
"Choice Herbs for Every Ill"
491 Tenth Street,
Oakland, California.
Phone Oakland 3259.
Consultation Free—Lady Attendant.

### MATERNITY

GROVE ST. HOSPITAL, cor. 37th—Maternities prefd.; twilight sleep if desired; physician. Piedmont 4823.

INEZ EASSON Sanitorium; special atten. to maternity cases. Mer. 4173.

MRS. MARY ADAM, grad. midwife, regis. 2222 High st., Ftvl. 1011W.

NURSE has sun. rms., exc. care, board invalids, maternity cases. Mer. 691.

### HAIR PHYSICIANS

CARTER, M. M.—Scalp, facial, massage. 1512 Broadway; Oakland 3284.

DIEHL'S HAIR GOODS
Dyeing, bleaching, henna packs in all shades specialty. PERMANENT HAIR WAVING. 459 14th street.

### ELECTROLYSIS

SUPERFLUOUS HAIR WARTS MOLES permanently removed without pain, marks scars; guaranteed to kill every hair we treat. MME. STIVERS, 133 Geary st., Whitney bldg. suite 723, Douglas 3232. Oak. office, suite 414 First Nat. Bank bldg. Oak. 2521.

### OPTOMETRIST

F. W. LAUFER
Phone Oakland 4010
487 Fourteenth st.

### DOG AND CAT SPECIALIST

DRS. HOGARTY & ARCHIBALD, surgeons, dogs, cats, large animals. 2434 Webster; Oak. 681 at any hour.

DR. B. F. MURRAY, 5221 College, nr. Bdwy. dog, cat treat., brded. P. 5835.

DR. MORRISON, licensed veterinary; lady attend. 2700 San Pablo. O. 1144.

### CANCER TREATMENT

CANCER TUMORS, WENS, BREAST LUMPS TREATED: MILD PLASTER METHOD: no knife, no blood and little or no pain; our guarantee is "pay when well." Beware of a scab or sore that will not heal. Send for free book. Examination free.
Shirley Treatment Inst.
253 12TH ST., OAKLAND, CAL.

### MEDICAL MASSAGE.

MRS. M. F. STIRLING, M.D.
Diseases women, children; maternity cases taken in her home; terms moderate. 1213 ALICE ST., OAKLAND.

## FOR THE HOME

### LAUNDRIES

WHITE STAR LAUNDRY, 3969 Manila ave. Phone Piedmont 308.

### CARPET CLEANING

LESTER Steam Carpet Cleaning Co., 618 2nd st.; phone Oakland 4184.

### POULTRY AND GAME

FOR high-class table poultry go to Fred Diehl, 324 Franklin; Lk. 464.

### UPHOLSTERING

ANTIQUE and mod. furniture reupholstered, repaired, refinished; competent workmen; prices reas. R. J. Hunter, 2156 Tel.; O. 3735. Est. 1887.

BOSTON Upholstering & Mattress Co., 3973 Pied. ave. Upholstering of all kinds; prices right; work must be right. Pied. 153, evg. Pied. 1956W.

### ROOFING

DECKER & NEWTON make roofs leakless and fireproof; guaranteed; emp. liab. Plaza Bldg., Lake 478.

FREE roof inspection. Merr. 2756.

H. A. FOLEY, shingler; estimates furnished; old roofs specialty; work guaranteed. 237 Athol av.; M. 1971.

H. J. EDWARDS, shingler; estimates furnished, 25 years' practice in Oakland; employers' liability carried. 1215 Poplar st.; Oakland 7246.

LATIMER ROOFING CO.—Roofs of all kinds; shingling, coating; work guaranteed. Merr. 2756; office R. 708 Oak. Bank Bldg.; O. 4382.

### STOVE REPAIRING—PLUMBING

THE STOVE HOSPITAL—All kinds of stove repairing and plumbing. 2575 San Pablo; Piedmont 4773W.

A STITCH IN TIME SAVES NINE.
The Stove Shop
STOVE MECHANICS
GAS APPLIANCE WORK AND WATER HEATER
547 16th st., bet. Clay-San Pablo ave. Phone Oakland 3298.

ALL MAKES of stoves repaired; new parts furnished, grates, firebacks, tops; no removal from premises; gas ranges rebuilt; burners fixed; ovens lined. P. Anderson can fix it. 530 10th st. Oak. 4839 or Lake. 5553.

EXPERT stove repairing, plumbing. Cut rates. 1635 E. 33d. Merritt 1738.

## BUILDING

DAY AND CONTRACT WORK.

A— BUILD
Bungalows, flats, apts. in great demand. We can make your money earn 20%. Plans, specifications free. We furnish money. Phone, we call.
CALIF. BUILDERS' CO.
[illegible]

ANDERSON, architect, builder; all kinds building, incl. concrete. Pied. 4483-J.

ALWAYS call Cook; he builds, alters, repairs; plans free. Mer. 2018, 6-7 pm.

CONTRACTOR and builder; alterations; work guaranteed. B. F. Woolley; Berkeley 1198W.

Drafting
Drawings of all kinds made. Mechanical and architectural tracing. Ph. Oak. 3816 or call 302 Albany bldg.

ED DOTY, CEMENT CONTRACTOR, 2487 26TH AVE. FRUIT. 2501W.

FREE ROOF INSPECTION
ROOFING, repairing of all kinds. Work guaranteed. Mer. 2756.

HOUSE and window cleaning, floor polishing. Lake 4680. J. Logwood.

PLASTERING by the day and contract; repairing a specialty; old houses repebbled will look like new. 1543 University. Berk. 1382.

PLASTERING Special attention to repairing; refs.; estimates. J. A. McGowan; Oak. 8019.

PAPER HUNG, $2 rm. and up; tinting, painting, reas.; guaranteed. W. Sprague. Fruitvale 757W.

SHINGLING and roof repairing. G. W. Blaker, 1717 37th ave. F. 1754W.

## CLOTHING

DRESSMAKING AND MILLINERY

E. D. M. School Dressmaking. Designing; teaches all principles; sp. sewing dept. 1581 Franklin; Oak. 2983.

FASHIONABLE Dressmaking. O. 2667.

LADIES and children's dressmaking. Berkeley 4786W.

## BUSINESS CARDS

### PUBLIC STENOGRAPHER

AUDITING, accounting, income tax reports. [illegible]

MISS GEORGE, 309 Dalziel Bg. O. 2836.

### BARBERS

BARBER furniture bought, sold, exchanged; terms; barber supplies. Oakland Barber Supply, 415 10th st.

### PHOTOGRAPHY

ALL photographers use the same material, Eastman's, because there is no other to be had worth mentioning, so one photographer's work is just as permanent as any other's. E. Bellethudry, 1121 Washington St., Oakland.

### MATTRESSES

FINE mattresses, curled hair or silk floss, manufactured by patent airfilling process and sold to you at factory price, mattresses skillfully rebuilt and pillows renovated by steam process.
MULZEY MATTRESS Co. 507 E. 12th. Tel. Mer. 219.

### PACKING AND CRATING

PACKING and crating; reas. rates. Geo. Berrien, 1617 Market. L. 2668.

### WALL BEDS

THE RIP VAN WINKLE is all you could wish in a wall bed. 126 12th st. Oak. 5501.

### VACUUM CLEANERS

CLEANERS—Rented; sold on terms. Fillmore Burpee, 17th-Bdwy. O. 6678.

### SAW FILING

SAW filing. Call 1028 Webster. Work well done.

### PERSONALS

ANY girl in sorrow, perplexity, needing a friend, adviser, is invited to call or write Miss N. Hudspeth, Salvation Army Home, 2505 Harrison st., Oakland. Phone Fruitvale 564.

GIRLS in distress or trouble of any kind will find a friend in the matron of Rest Cottage, 2197 13th ave. Hopkins st. line, car G; Mer. 2186.

GAS Consumers' Association reduces your bill 15% to 30%. 364 12th st.

IF sick and in trouble I will pray for you gratis. Unknown, Box 12016, Tribune.

### PERSONALS—Continued.

I have sold my butcher business, 5935 Grove street, Oakland, California, and am not responsible for any bills contracted after January 31, 1920.
MR. AND MRS. R. O. MARSHALL.

OPIUM or morphine habit painlessly relieved; no detention from work. Box 5421. Tribune.

NOTICE OF NON-RESPONSIBILITY.
I, the undersigned, have bought the ice cream business located at 101 East Twelfth street, Oakland, California, and am in no way responsible for any debts or obligations contracted thereon by former owners. All outstanding bills must be presented on or before February 6, 1920.
(Signed) M. A. EGGS.

NOTICE OF NON-RESPONSIBILITY.
I, the undersigned, have sold the ice cream business located at 101 East Twelfth Street, Oakland, California, and am in no way responsible for any debts or obligations contracted thereon by future owners. All outstanding bills must be presented on or before February 6, 1920.
(Signed) MRS. C. BUCHY.

ORIENTAL RUGS
cleaned and repaired as good as new by the finest native experts; highest ref. furnished. Also rugs bought, sold and exchanged. Phone Lakeside 1106. 710 8th st.

REBATE, 282, 291, 361, 448, 461, 645, 1014, 1286, 1291, 1774. Call 621 14th.

NOTICE OF NON-RESPONSIBILITY.
My wife, Leola M. Stone, and I having separated, I will not be responsible for any debts contracted by her. Jan. 31, 1920. V. P. STONE.

THE Women's Emergency Hospital, 1474 7th st., Oakland, will be glad to provide a room and meal for any woman temporarily stranded, free of any charge. American Rescue Workers, phone Oakland 2518; Mrs. Colonel Cummings.

## EDUCATIONAL

MRS. HAMBLETON, expert teacher; grammar school work. 185 10th.

Miss Cunningham's private Commercial School, 211 13th st. Lake 4171.

PARKER-GODDARD Secretarial School, American theater bldg. Oak. 6148. Special attention given to brush-ups, Gregg or Pitman.

### MUSICAL

BAY CITIES Conservatory Music. C. Lininger, 624 Hobart; Lake. 5143.

BLAKE STUDIO—137 13th. Oak. 5218.

LERCHER'S Violin, voice, culture, piano. 518 44th; P. 145.

RAGTIME taught in 20 lessons. Christiansen Sch. 3847 Tel. P. 1821.

### COACHING

Coaching adults or children. P. 8080W.

### DANCING

ALL ballroom dances taught. Misses Walsh, 1812 Castro st. Oak 8795.

## LOST—FOUND

BICYCLE—Boy's Lion bicycle; taken from Lakeview school Friday; reward. F. Maguire, 181 Vernon terrace. Oak. 5561.

BROOCH—Pearl with small diamond settings. Ph. Oak. 6670; reward.

CAT—Orange male, Persian; lost in neighborhood 269 26th st.; reward.

DOG, "Laddie"; light, curly; brown eyes; about size of Spitz; reward. Please phone Pied. 4932.

DOG—Black young airedale, collar and license 1920; reward. East Oakland Market, 511 E. 11th st.

DOG—White French poodle, license 1953. Ph. Merr. 2726. Reward.

FUR—Last Saturday night on east side of San Pablo ave., Oakland, a black fur; liberal reward. Phone Prospect 5133.

GLOVES—Brown Mocha, nr. Center st., Berk. Merr. 2116.

HANDLE—Auto crank shaft; near Broadway or College; reward. Ph. Berkeley 691J.

KEYS ON RING, between 13th and Clay and 16th and San Pablo, while shopping. Reward. P. 7197J.

LICENSE plate A-379. 1239 11th ave.

NANNY goat; little black goat, white stripe on face. Ph. Pied. 893.

PURSE—Lady's leather purse, nr. Oak Lodge apts., Sunday; containing small amount money, two keys and N. W. Pacific pass. Finder please call Merritt 2919.

SCARF—Brown; at Marines' entertainment at Y. M. C. A. Bldg. Tues. evening; reward. Phone Lake 4512.

TIRE with rim on, 30x3½; lost in vicinity of 23d st. and Bdwy. Notify 946 Olney ave., S. F.; reward.

UMBRELLA—Feb. 2, on Hayward car, lady's pearl-handle silver top umbrella; H. C. R. on top handle, reward. Phone Elm. 206.

UMBRELLA—Lady's blue silk; ivory handle; lost on West 8th st. car Monday about 1.30, reward. Ph. Mer. 2907.

### FOUND

FOUND—Fur scarf. Apply 5586 Lawton ave.

## HELP WANTED

### MALE

AA—
Community Placement Service
Room 318, City Hall.
Phone Lakeside 3600. Local 24.
EMPLOYMENT BUREAU
For Soldiers and Sailors
SERVICE FREE

A GOOD energetic man wanted as organizer for a social and beneficial order; experience not necessary, compensation attractive. For further particulars apply Charity Hall, Pythian Castle, 243 12th st., Oakland, Friday evening, Feb. 6, 1920, 8 p. m. or Box 8078, Tribune.

A-1 AUTO MECHANIC—Must understand lathe and acetylene welding; country town, ref. in first letter and state wages wanted. Box 7614, Trib.

A JAP boy one day each week for housecleaning and gardening in exchange for nice room and $5 a month. Pied. 1741.

AUTO ENGINEERING SCHOOL—Repairing, vulcanizing, driving. 5702 Adeline street.

A FIRST-class mattress maker. Good pay and steady work to right party. Phone Merritt 219.

AAA—Learn barber trade; wages paid; teach men, women. National Barber School, 417 10th st.

A BOY with wheel for all-day delivery; steady position. S. M. Friedman Co., 1318 Clay st. 533 11th st.

BE A DETECTIVE—Excellent opportunity; good pay; travel. C. T. Ludwig, 896 Westover Bldg., Kansas City, Mo.

BOYS with bicycle for messenger service; over 16 years; $2.25 day and commission. Western Union Telegraph Co., 1120 Broadway.

BOY 16-18 years old for factory work. Apply Hammer-Bray Company, foot Madison st., Oakland.

BOY—Will pay 50c per copy for page 5 Tribune, August 17, 1919. Box 8055, Tribune.

BOY 17 to 19; must be intelligent and willing to work. 566 15th st.

BRIGHT boy to assist in store. Louis Scheeline, 406 14th st.

BOY with wheel for errands after school, in tailor shop. 304 14th st.

COLLECTOR for installment house; state fully references, experience and salary expected. Box 8332, Trib.

CARPENTER wanted; good on bungalows; cor. Stuart & McGee, Berkeley.

REED WORKERS, $7.50 per day, short hours, steady work. Art Reed Co., 1578 Folsom st., San Francisco.

### HELP WANTED—MALE. Continued

EXPER. cashier, bookkeeper, capable of taking whole charge and dealing in general with public; don't apply unless qualified for the above. Apply 535 14th st.

HAVE attractive proposition for live solicitor to work nearby towns. Salary and commission. See MR. HENNING, Tribune Office.

LOOK! WANTED! LOOK!
Machinist and metal trades workers to remember that strike conditions still exist in all the shipyards and a small number of contract shops. Information at headquarters. (Seal.) MACHINIST LODGE No. 284.

MAN for billiard parlor; salary $80; state age. Box 6805, Tribune.

SKILLED window frame machine hand, one who knows his business, must be able to do hand-sawing and gluing up. $7.00 day if you can fill the bill. Open shop. Mer. 2314 after 6 p. m. Box 7144, Trib.

WANTED AT ONCE.
A competent driver for a Cole car (real estate business); hours 8:30 to 6:00; Sundays, 9 to 5; must be of good habits; good chance for right party; wages $80 per month. See Manager, Mutual Realty Co., 1437 Broadway, Oakland.

WANTED—10 live men to join my sales force; a fine proposition for men who want to make good; fast advancement. For full particulars see Mr. Armtrout, Sales Manager, at 1533 Clay st., Oakland.

WANTED—Experienced rug stock man to take charge of shipping and stock. Peck & Hills Furniture Co., Park ave. and Hubbard st., Emeryville.

WANTED — Names ambitious men wishing become Government railway mail clerks, $1300 first year; answer immediately. Box 7812, Tribune.

WANTED—2 upholsterers, 2 carpenters, 3 electricians, must have 4 years' experience. Apply Pullman Co., Richmond, Cal.

WANTED—A young man to cut stencils, one with knowledge of designing preferred. Call at 1515 3rd st. Penford Co.

WANTED—Man and wife for ranch; must be able to take care of stock, salary $50 per month and all expenses. Box 13246, Tribune.

WANTED—Young man for clerical position in accounting office; must be accurate and quick with figures. Apply 6th floor, 1519 Franklin st.

WANTED—Young man to work in factory; good chance for advancement, some experience in chemicals preferred. Box 6802, Tribune.

WANTED—Bright boy for office work and errands. 805 1st Nat. Bk. Bldg., Oakland.

WANTED—Men to sell electric washing machines. See Mr. Mitchell, 1701 Broadway.

WANTED—Active young man for Will Call dept. Apply Foreman & Clark, 12th and Washington Sts.

WANTED—Boy between 16 and 18 as an apprentice salesman. 933 Bdwy.

YOUNG man for cashier and stock clerk, must be fast and accurate; some experience necessary. Box 6804, Tribune.

YOUNG man for retail sales force; one exper. in athletics preferred. A. G. Spalding Bros., 416 14th st.

YOUNG man wanted for collector. See Mr. Murphy, A. Schleuter & Co., 1314 Washington.

$10 PER DAY MORE IF YOU HAVE AN AUTO.
See Mr. Black, 1524 Franklin St.

1ST CLASS marker and distributor. New Process Laundry, 2639 E. 9th.

### HELP WANTED—FEMALE

AT THE CO-OP. FACTORY
1301 7th st., cor. Poplar. Operator on 2-needle pocket machine; steady work. Also operators for union special machine.

Arts & Crafts. O. 6320
Practical nurse, $20 wk.; exper. checker, chambermaid, second girl and cook, $140; day women, $4 per day.

A COMP. reliable cook where second help is kept; refs.; no wash; good wages. Piedmont 1824 mornings.

A GOOD position is waiting for a certified teacher. Box 1954, Tribune.

A GOOD position is waiting for a certified teacher. Box 1974, Tribune.

A WOMAN for general housework, family of two. Box 7016 Tribune.

A GIRL to take care of 2 children and help with upstairs wk. Lake. 4613.

BRIGHT girl to learn tuning musical instruments, easy method; hours 8-4:30. H. & G. P. Regan, Ford and Kennedy sts., Oakland.

COOKING and general housework; refs. required. Piedmont 4569.

COMPETENT girl to assist with hswk., small family. Pied. 5812J.

EXPERIENCED MILLINERY MAKERS
Apply Supt. Office, 3d floor, Kahn's.

EXPER. white girl for cooking and downstairs work; no wash; good wages; ref. 525 Oakland ave.; ph. Piedmont 4426.

EXPERIENCED infant's nurse for baby 4 months and boy 4 years. Phone Berk. 2965; references required.

EXPERIENCED Swedish girl; cooking and general housework. Phone Pied. 2239W. 199 Lafayette Ave.

EXPER. cloak and suit saleslady; good salary; steady work. E. L. Ormsby Co., 469 13th st.

EXPER. lady presser; none other need apply. Parker's Dyeing and Cleaning Works, 3439 Fruitvale av.

EXPERIENCED GIRL for cleaning and dyeing place. Call 235 14th st., The Art Cleaners.

EXPER. waitress wanted. Apply Lehnhardt's, 1309 Broadway.

EXPERIENCED operator for repair work, steady work. 589 8th st.

FIRST CLASS maker for exclusive millinery. Salary $25 a week. Brown-Bell Hat Shop, Berkeley.

FIRST-class makers. Haven Millinery, 1121 Clay st.

GIRL for general housework, good plain cooking; small home and family; will pay $50-$60 for capable girl. Piedmont 5263.

GIRL for candy store, 1536 Broadway.

GOOD girl for general housework, family of 2. Pied. 5750.

GIRL for general housework or assist. Piedmont 6243J.

GIRL for office work. Royal Grocery, 5401 Grove. Pied. 1416.

GOOD cook wanted; downstairs work; good wages. Berk. 4284.

IN Alameda, housekeeper for 4 adults; no laundry, no heavy cleaning. Ph. Alameda 677.

IRONERS' helpers wanted. 1502 Market st.; Lakeside Laundry.

LARGE corporation has position for teacher or other educated woman; business experience unnecessary; tact and refinement requisite; good salary to right party. State phone number. Oakland P. O. Box 515.

LADY stenographer; prefer one with newspaper experience; for general work in branch office. Apply manager, 1518 Broadway.

NEAT, reliable woman for cooking and general housework in family of 2 adults, refs. Ph. Ala. 2792.

NEAT, capable girl to assist with housework. Phone Oakland 6524.

NURSE, wet, for baby. 1315 Jackson st., Apt. 2; phone Oakland 5686.

OPPORTUNITY for young girl to assist in housework; good wages. Phone Oakland 2222.

### HELP WANTED—FEMALE. Continued

NEAT girl, light housework; 2 adults; no laundry. Ala. 3814J.

OAKLAND MAZDA LAMP DIVISION
1648 16TH STREET.
An opportunity for a few exceptional girls.

PRACTICAL nurses and woman for diet kitchen to work in institution; $40 and found. 3900 Broadway.

TELEPHONE OPERATING FOR YOUNG WOMEN.
Additional telephone operators are needed, due to constantly increasing requirements of the service.
A good salary at the start. Regular and frequent increases. Excellent opportunities for promotion.
Previous experience not required. Annual vacation with pay. Plan for sickness, pension and death benefits without cost to employees.
Large, cheerful operating rooms. Attractive recreation rooms. Lunch rooms with meals served at cost.
Apply at any of the following employment offices:
San Francisco:
333 Grant av.—8 a. m. to 9 p. m.
3434 17th st.—8 a. m. to 9 p. m.
Pine and Steiner sts.—5 p. m. to 9 p. m.
Oakland:
1519 Franklin st.—8:30 a. m. to 5 p. m.
THE PACIFIC TELEPHONE AND TELEGRAPH COMPANY.

SALESLADY for bakery; exp. preferred; state where last employed and refs. Box 5524, Tribune.

TWO neat appearing young ladies of pleasing personality to solicit portraits; excellent proposition; salary and commission. Call betw. 6 and 8 p. m. at Lankershim Hotel, S. F., Mr. Schultz, or write.

UNHAPPY GIRLS will find a woman friend to advise and help them at Rockhurst Center, 130 McAllister st., San Francisco; hours 2 to 4 p. m. Phone Park 5937.

WANTED—A young saleswoman to take charge of candy department in Berkeley; must be of pleasing appearance, affable and pleasant and have thorough understanding of the work; good salary to start; permanent position and advancement; state age, references and Telephone number. Box 6614, Trib.

WANTED—A young lady as cashier for the largest and best theater in Vallejo; good appearance, good pay insured the right party; thoroughly competent. All particulars in answer. Box 128 Vallejo, Calif.

WANTED—A girl for light mechanical work. Apply Western Electric Co., 2532 6th st., nr. Dwight way, Berkeley. Side entrance. See Mr. Olsen.

WANTED—EXPERIENCED OPERATORS ON LADIES' WAISTS, ALSO TUCKER AND GIRLS TO LEARN. MAYBELLE WAIST CO., 731 LARKIN ST.

WANTED—Young lady for clerical position in accounting office; must be accurate and quick with figures. Apply 6th floor, 1519 Franklin st.

WANTED—Experienced cook; no washing or heavy cleaning; 3 in family; good wages. Telephone Oakland 4625.

WOMAN under 50; light housework; good cook; 1 in family; widow; $30 mo. 2405 Orange ave., cor. 24th st., H car to 25th ave., 1 block west.

WANTED—A woman 2 half days per week; good pay; must be good worker. 531 24th st.; ph. Oak. 4091.

WANTED—Girl for cooking and general housework; fond of children; good home; wages $50. Berk. 900.

WANTED—A capable woman to care for 3½ yr. old child; nice home; C. S. preferred. Ph. Ala. 1043W.

WOMAN for gen. hswk.; no washing; go home nights; $8 and car fare. 416 62nd st.

WOMAN for gen. hswk; 4 adults. Berkeley 1408.

WOMAN for general housework 4-8 p. m. Ph. Fruitvale 737.

WANTED—Extra Saleslady. A. Schleuter & Co., 1314 Washington.

WANTED—Millinery saleslady. Apply at 2219 Shattuck ave., Berk.

YOUNG women, 18-45, desiring government clerkships, $100 mo.; free particulars of examinations. John Leonard (former Civil Service Examiner), 894 Equitable Bldg., Washington, D. C.

3 ADULTS want girl for general housework; no Sunday cooking, $50. 2281 College ave., Berk., mornings.

1ST CLASS marker and distributor. New Process Laundry, 2639 E. 9th.

### MALE-FEMALE HELP WANTED

COOKS, waiters and waitresses out of employment, call at 434 11th, top floor. Local 31; no fee.

MEN AND WOMEN to write insurance. Address P. O. Box 744.

Nelson's Emp. Agcy. 1512 Bdwy. Lake. 1533.

PUBLIC EMPLOYMENT BUREAU OF THE STATE OF CALIFORNIA
SERVICE FREE TO ALL.
401 TENTH ST.
PHONE OAKLAND 781.
OPEN 7 A. M.
WOMEN'S DEPARTMENT
CLERICAL.
1 stenographer; 2 yrs. exper. auto business ........$100 up
Comptometer operator; dept. store; exper. ........$20 wk. up
Stenographer 2-3 yrs. exp. ....$50-$85
COOKS
2d cook, sanitarium, country..$75 fd.
Cook; hotel; Richmond........$60-fd.
Cook; small resort; State of Wyoming ........$70
HOUSEHOLD.
Couple; Napa Co.; grain and cattle; would take one child over 6....$100
Couple, stock and grain ranch; Amador Co.; no children taken; 2 in family, man $3-fd.; domestic, $50; A1 refs. required.
Cook; family; Nevada........$60
Good room and board exchange 2 hrs. services daily; hrs. can be arranged.
Working matron, small institution for working women; refs. required.
Couple; family; Berkeley.....$100 up
Matron; orphanage; country...$45-fd.
1 pantry girl; hospital.......$45-fd.
Second girls ........$50-$60
Domestics; Oak., Ala., Berk...$25-$65
Family cooks ........$50-$65
Dressmaker; country; good opportunity.
NURSES.
Child's nurse; 3 children.......$60-fd.
Practical nurses; flu cases.
Graduate nurse; hospital.......$75-fd.
Trained nurse; 2 years hospital........$60-fd.
Practical nurse; mental cases.$45-fd.
Student nurse; country; sanitarium ........$10 mo. and fd.
Practical nurse; country sanitarium ........$50-fd.
Practical nurse; semi-invalid..$60-fd.
Infant; nurse; Berkeley......$60-$70
MISCELLANEOUS.
Janitress; some laundry work; hospital ........$45-fd.
Ironer; some mangle work; institution ........$40-fd.
Exper. power machine operator........$13.50 up
Corset saleswoman, house-to-house
Diet kitchen girl, san. country..$40-fd.
Chambermaid, Berkeley....$12.50 wk.
Exp. candy sales girls........$15 wk.
Factory girls; Berkeley.......$5 day
Chambermaid, country hotel..$40-fd.

Continued on Next Page.

## COUNTRY REALTY

APRICOT orchard, 5 years old; 5 min. walk from sta. Hayward; rich level land; $400, $40 cash, $6 mo. W. G. Appleton, 3777 Broadway. Phone Pied. 1478. Berk. 3488W, evenings.

### BYRON A. BEARCE FIG GARDENS

THE DEMAND FOR THESE FIG GARDENS HAS MADE PROBABLE AN EARLY SHORTAGE OF NURSERY STOCK.

WE CANNOT HOPE TO PLANT BUT THE LIMITED HOLDINGS REMAINING OF THE PRESENT SUBDIVISION.

OUR CONTRACT, CARRYING CARE AND CULTIVATION AND MARKETING FOR FIVE YEARS, OR TEN YEARS, AND THE CERTAINTY OF FIG CROPS, WHICH ARE CREDITED TO THE PURCHASE PRICE IS A GREAT HELP TO BUYERS, AND ASSURES THE SUCCESS OF OUR UNDERTAKING.

YOU ONLY PAY A SMALL PORTION OF THE PURCHASE PRICE, AND THEN EASY PAYMENTS FOR A SHORT PERIOD, THE CROPS OF YOUR GARDEN TAKING CARE OF THE BALANCE OF THE OBLIGATION.

DURING FIVE YEARS OF CONTRACT YOUR CROPS SHOULD PAY OUT EVERY DOLLAR OF COST OF YOUR FIG GARDEN.

AT THE END OF YOUR FIVE YEARS OF CONTRACT YOUR FIG GARDEN IS WORTH $2000 PER ACRE, AND HAS NOT COST YOU A CENT.

WRITE, OR CALL UPON US FOR DETAILS OF THIS SPLENDID OFFER—CALIFORNIA'S GREATEST LAND-INVESTMENT OPPORTUNITY.

**Byron A. Bearce Fig Gardens**
870 Mills Bld., San Francisco, Cal.

BARGAIN PRICE. EASY TERMS
Eight acres of excellent land near Walnut Creek. New 3-room house. Might consider trade for Oakland property.
317 Federal Realty Bldg.

CASTRO VALLEY, on Lincoln highway, 3 acres full bearing Bartlett pears, 1 acre French prunes, ½-acre young apricots. $6500. Inquire 2190 23rd ave., Oakland.

HIGHLAND OAKS, one of the best set of buildings and location for a resort in Napa Co. L. E. Bourequin, St. Helena, Cal., owner.

MOUNTAIN Ranch—160 acres, all under fence, well wooded and watered; family orchard, 7½ miles from Ukiah; school on place; $2500. 211 Athol ave.

SNAP—20 acres fine level land, ½ in young walnuts; 18 miles Oakland; $5000; worth double. Putnam Co., Walnut Creek; phone Berk. 5943-J.

### WONDERFUL BARGAIN IN Exclusive Ranch Home
CLOSE IN.

40 acres, Hayward; 10-room strictly modern home, hardwood floors, up-to-date finish; garage, big barn, several sets outbuildings; 20 acres in full-bearing orchard, cots, cherries, prunes. Plenty of water for irrigation. Land alone is worth the price. This is a rare opportunity for the up-to-the-minute income-producing [illegible]

Or

13 acres cots, prunes and family orchard; 5-room house, A1 condition; windmill and tank, barn, garage; price $14,500.

### SEE IT NOW

For particulars address L. M. Gove, 1206 Broadway, Oak., or F. R. Caldwell, Broadmoor office, E. 14th st. and Broadmoor blvd., San Leandro. Phone San Leandro 169.

2¼ ACRES level land, 5 minutes' walk to center of Concord and station; water conditions ideal; will help improve. Price $1125, terms very easy. M. Ellison, 3418 E. 14th St. Ph. Fruit. 386; evenings Fruitvale 749W.

15 ACRES at Brentwood, 14 acres in alfalfa, very fine; 1½ miles from town on main boulevard. This is a big income producer and cheap at $6000, half cash. Long time on balance. See Mr. Keeney, Alameda Land Co., 1434 Park st., Alameda. Open evenings and Sunday.

57 ACRES, well-improved farm, in Sacramento valley, 2 mi. from Corning; $6000 for quick sale. Owner, J. Simmer, General Delivery, Oakland.

$100 PER ACRE FOR
155 acres irrigated land, Stanislaus county; fine soil and location; only ½ mile from town. Genuine bargain for quick sale. Ask about or come and see it. No trades; $3500 cash, balance long term. F. A. RANEY, Riverbank, Cal.

## SAN LEANDRO REAL ESTATE

### MY BEST BARGAINS THEY DO NOT LAST IN BROADMOOR

INCOME HOME
ONLY $4250
FULL BEARING ORCHARD
$500 CASH.
New 5-room bungalow, big living room, artistic fireplace, dining room with specially designed buffet, 2 big bedrooms, model kitchen with cooler, plenty of lockers, ironing board. Can arrange easy terms.

EXCLUSIVE HOME
6 ROOMS
$1000 CASH.
Built for a home [illegible] fine exterior cement [illegible] very artistically finished living and dining room. Big fireplace in living room. Splendid kitchen arrangement with latest conveniences; big laundry, sunny bedrooms; all floors hardwood, garage, store shed, chicken houses, fruit trees, and a

Quarter-Acre Garden
all planted; ornamental [illegible] double size wire gate [illegible] line and S. P. electric. Liberal terms.

8 ROOMS
A BIG HOME BARGAIN
$2000 [illegible]
Cement exterior [illegible] rooms; 4 bedrooms [illegible] sun [illegible] breakfast room; all piped for furnace; basement; garden and lawn [illegible] near cars or electric S. P., terms arranged.

F. R. CALDWELL
Broadmoor office, E. 14th st. and Broadmoor blvd. Phone San Lean. 169 or 126.

## BERKELEY

ARTISTIC bungalow, 5 rms. on car line; nr. locals; ivory finish; semi-[illegible] Berk. [illegible] Lake 5915.

GOOD finished house for sale, 6 rooms, [illegible] fireplace, full basement; street and walk all in; $600 cash, balance [illegible] Lowell way, Berk.

NORTH BERKELEY — Beautiful home [illegible], double garage, concrete [illegible] Ph. Berk. 5917-J owner.

6-ROOM house, finished, $[illegible] down. Enquire 1806 Franklin, near Delaware, Berkeley.

$250; LOTS on Evelyn, near Dartmouth adjoining Berkeley, level; all improvements; close to Key station and schools; worth double. Owner, 4791 Shattuck, Oakland.

## REALTY EXCHANGED

CLEAR income apartments, bldg. lots and 27 acres, 3 miles from Hayward, value $40,000, for fruit or alfalfa of equal value. Owner, Box 8428, Tribune.

FIVE elegant clear bldg. lots, value $5500, for home up to $12,500, in Lake or Piedmont district. Box 8431, Tribune.

### Good-Renting Property For Farm

Rented for $105 per month. Will exchange for small farm or stock of merchandise. Price $10,000, clear. J. B. Mills, 502 Oak. Bank Bldg., ph. Oakland 2663.

REAL estate exchanges made promptly. Korts & Gearhead, 1098 Bdwy.

## REALTY WANTED

### A— Make Your Lot Pay

We build on your lot. We [illegible] money. Phone, we call. Calif. Builders Co., 1534 Franklin st. Lake. 2428.

BUNGALOW wanted near Technical High School, bet. $4000 and $4500; will pay spot cash. Box 6501, Tribune.

### CASH BUYER

BEST 6-rm. house, gar., $6000 will buy. Choice location, Lake or Claremont. Box 8085, Tribune.

CLOSE-IN bargain: house or flats; state condition, price, location. Box 8327, Tribune.

### CASH TALKS

Several clients want good modern cement bungalows; Claremont or Piedmont.

ROCKRIDGE REALTY CO.
5620 COLLEGE AVE. PIED. 880.

CLOSE-IN property wanted. No agents. Box 8066 Tribune.

CASH for real estate bargains. Box 15312, Tribune.

HAVE responsible party to buy lot in industrial section on terms, if owner will advance some money for building.
E. C. JEFFREYS
Oak. 2160. 1706 Broadway

HOUSE and lot that can be bought for $300 cash; bal. terms. Box 8197 Tribune.

I HAVE buyers for E. O. property, some with cash and some with $500 or $600 down. Leasd your property with J. Furtado, 1071 23rd ave., E. Oakland.

I HAVE buyers for homes from $3000 to $20,000. Nat M. Crossley, 1330 Washington st.; Oakland 718.

I WANT a good lot in the Fourth Ave. section, on car line or close to it. Box 7739, Tribune.

LARGE tracts, suitable for subdivisions by Eastern people, appraiser will investigate immediately and if satisfactory 90-day option required, from April 15, to enable trip to consummate deal; range land considered also. Box 8430, Trib.

R. J. PAVERT, the builder, pays the biggest cash price for your lots. Office 541 12th st.; Oakland 2036, residence, Elmhurst 1171.

STRANGER wants house and furn.; good neighborhood essential; give tel., full descriptions. R. Kalloch, St. George Hotel.

SPOT CASH for real estate bargains. J. F. Whalen, 407 Federal Realty Bldg.; phone Oakland 2900.

TO buy on terms, large residence suitable for sanitarium purposes, corner, south exposure preferred, must be within six blocks of City Hall. Box 7015 Tribune.

WANTED—To buy in the Fourth Ave. district, a good modern home; price no object for the right property. Box 7758, Tribune.

WANT bungalow about $3500, near train; $500 cash payment. Box 6808, Tribune.

WANTED—House of 4-5 rooms, E. Oakland; $2500; easy terms. Box 6809, Tribune.

WANT mod. 5 rm. cottage or bungalow; clear lot and some cash as 1st payment. G. L., 515 14th st.

WANT LOT, lake dist., for apt. flat bldg.; must be bargain; cash up to $2000. 928 Magnolia st.

2 or 3-ACRE industrial site on railroad, immediately. Box 7489, Tribune.

## AUTOS FOR SALE

A 1917 FORD touring, in excellent condition; good paint, top and upholstering, new tires, extras. 6291 Howard; Piedmont 1811.

AA—SNAP for quick sale, $125 down, $25 mo.; Ford tour., A1 shape; act quickly. Piedmont 7930-J.

A PICK-UP—1919 Kissel sedan, run 1400 miles; like new. Pied. 5071W.

A CHEVROLET, fine shape Merr. 884

BARGAINS IN USED CARS
1917 Model 75B Overland tour..$550
1914 Oakland touring ..........$225
1912 Reo cut-down .............$175
Easy Terms Will Be Given
1132 E. 12th St., Oakland.

BUICK light 6 roadster late '18, extra fine cond., recently overhauled, special top, new battery, bargain for $1250. 73 Echo ave., Oakland, Piedmont 2151-J

BODY for Jeffery 7-pass. 1917 model, Gillig type top. Grant [illegible] garage, 24th ave. and E 14th st.

BY owner, 1915 Chalmers [illegible] Berkeley.

BUICK 1918 7-pass, Gillig top, many extras; small mileage; like new, $1500. Pied. 4820.

BEST carbon remover on earth, $[illegible] this week. 2172 Broadway.

BUICK 1916, 7 pass. $[illegible] 60th st.

BEST carbon remover on earth, [illegible] this week. [illegible] Broadway.

BUICK touring [illegible]

### Come and Make Offer

[illegible]

FORD FORD FORD

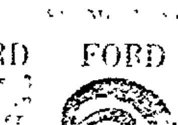

4 Ford touring cars [illegible] roadsters [illegible] Ford [illegible] motor; [illegible] touring, [illegible] late model Haynes touring, Chevrolet touring [illegible] Our terms are the lowest [illegible] Oakland [illegible] Auto [illegible]

### FORD SNAPS!!!

1918 tour., new tires, [illegible] extras, $450. 1917 tour. $4[illegible], 1918 road., A1 condition, $[illegible] 1916 truck [illegible] tour., $25[illegible] and others. Terms to suit. Almost [illegible] new cars.

[illegible] VEITCH,
Authorized Ford Dealer
2810 Broadway, Oak and 26th.

FORD roadster, good tires shock [illegible] others and other extras. $2[illegible] takes it; will consider easy terms. 1132 E. 12th st.

## AUTOS FOR SALE. Continued

Ford dealers can make prompt deliveries; new and rebuilt Fords; terms.

R. H. COZZENS,
Authorized Sales and Service
Emeryville Garage.
4800 San Pablo Ave. Piedmont 416

### FORD SPEEDSTERS

Built on new or used chassis. We sell both. Pay as you ride.
HAGLER-VOKOUN SPEEDSTER CO.
1754 Broadway, Oakland; Oak. 127.

FORD roadster, 1915; perfect running condition; $325 cash. Apply 1940 Parker st., Berk., after 6 p. m.

FORD touring, good cond. $275. 2760 Dohr st., bet. Ward-Ashby, W. Bk.

FORD tour. 1917 model, good cond, $465. Call 1223 82nd av. after 5 p. m.

FOR SALE—5 pass. Studebaker; good condition, 1455 82d ave.

FRANKLIN sedan, 428 Perkins, Apt. 1.

GOOD USED CARS.
1917 Oakland, light 6, touring; newly painted ..............$650
Ford panel-top delivery.........350
Marion, tour., lights and starter..$400
Cars sold on easy terms.
CENTRAL AUTO MARKET,
1717 Broadway, Oakland.

LATE '17 Ford for sale, first-class condition, with lots of accessories and good tires; $150 down and terms if desired. Inquire 5412 Genoa.

MARMON TOURING, 1919; condition like new; iron pistons, 6 wire wheels, 6 cord tires, 2 new Royal cords never been used; other extras; car driven 11,000 miles. An unusually fine car at a large reduction. 17 Pacific ave., Piedmont. Phone Piedmont 6802W.

MAXWELL 16-h.p., A1 con., roadster. See owner, 5 p. m. any day this week. Must sell at once. Sacrifice. 2500 Grove.

MITCHELL '19, little used. 842 Mead.

OLDSMOBILE 6, '18 model, first-class condition, run 7000 miles. [illegible] Montgomery st.

OVERLAND 5-pass., A1 cond.; new paint; $450, terms. Owner, 324 13th.

USED CARS.
1919 Velie 4-pass. chummy roadster.
1918 Studebaker 5-passenger.
1918 Studebaker 7-passenger.
1917 Chandler 7-passenger.
1917 Reo roadster, 4-passenger.
1917 Auburn 4-pass. chummy rdster.
1917 Jordan 7-passenger.
1914 Overland 5-passenger.
1916 Monroe roadster.

PACHECO AUTO CO., Inc.
2901-07 Broadway. Lakeside 1929
Distributors for
JORDAN
MOTOR CARS.

STUDEBAKER 6-cylinder, 3-passenger roadster, perfect condition, a beauty; can arrange terms. Sacrifice, $900. Piedmont 3105W.

STEARNS-KNIGHT 8, perfect mech. cond., 30 days' free service; $1160 this week only. O. 2826; eve. O. 1240.

SELL or trade 8-pass Ford bus body. [illegible]

STUDEBAKER 6—Bargain. Berkeley 6532.

### THE HOUSE OF QUALITY
INVESTIGATE OUR PLAN.

1920 APPERSON.
1919 MERCER TOURING.
1919 OLDSMOBILE 8-CYL. TOURING.
1918 HAYNES 4-DOOR RDS.
1918 HUDSON SEDAN.
1917 HAYNES 7-PASS.
1917 HAYNES CHUMMY RDS.
1917 BUICK 6-cyl. 5-pass.
1916 STUTZ ROADSTER.

WAYNE B. CORBIN
1412 Harrison
Lakeside 1533

TOUR. car in good cond, $275. Eves. 2225 Roosevelt, nr. Bancroft; Berk. 6563W.

USED CARS.
Chevrolet Sedan like new.
Buick six rd.; tire condition.
Franklin touring, like new; used only two months.
King 8 touring; good condition.

All above cars excellent buys. We also have others; terms.
TULLER AUTO CO., 3660 Broadway, Opposite Mosswood Park.

WILLYS-KNIGHT 1918 model, mechanically perfect; new paint, wire wheels, 5 almost new oversize tires; $300 worth extras; a pick up at $1400. 2847 Broadway.

WE pay more for Fords, Dodges, Saxons, Chevrolets, etc. Central Auto Market, 1717 Bdwy. Ph. Oak. 6503.

WANTED—Chevrolet, Ford or Dodge cars for cash. No dealers. Call 2329 Broadway.

5-PASSENGER Chandler, perfect condition, just painted; must sell; terms if desired. Piedmont 3105W.

7-P. SINGER Chandler for sale or trade for Ford. 6220 Shattuck.

1915 OVERLAND roadster, in good running condition, good top, etc.; $[illegible], terms can be arranged.

1918 OVERLAND 5-pass., just like new [illegible] car and at a sacrifice, terms can be arranged. Piedmont 3105W.

## AUTOS WANTED

### AA—Don't Sell Your Car

[illegible] have figured on it. We guarantee highest price for autos in any condition. Open Sunday mornings. OAKLAND AUTO WRECKING CO. 1717 Broadway. Phone Oakland 6503.

HIGHEST CASH PRICES PAID FOR LATE MODEL USED CARS.

### AUTO MART

[illegible] Broadway. Ph. Oakland 968.

[illegible]

WILL [illegible] cash price for good [illegible] cars. A. McDonald, Oakland [illegible] Bdwy.

WANTED [illegible] Ford [illegible]

### AUTO WRECKING

WE buy old cars in any condition for [illegible] Auto Wrecking Co. 2125 Broadway. Oak. 7270

## AUTO PARTS

TIRES AND ACCESSORIES

[illegible] Service Co. 2322 Broadway.

FORD speedster body, cheap. 2574 [illegible]

## MONEY TO LOAN ON AUTOS

LOANS SALES FINANCED.
TIRES SOLD ON EASY PAYMENTS.
AUTO SECURITY CO. 1706 BDWY.

## AUTO REPAIRING

AMERICAN BATTERY & IGNITION WORKS Serves—U—Right.
Generators, magnetos, etc., made like new. Battery recharging a specialty. 4575 TELEGRAPH AVE. Pied. 228.

IGNITION REPAIRING at your home. Phone Fruitvale 1445R after 6 p. m.

## GARAGES
FOR RENT

PORTABLE GARAGES, SALE OR RENT. 1051 60TH; PIED. 748.

## AUTOS FOR HIRE

A—FORDS without drivers, touring, trucks, delivery. Bates & Steiner, 255 12th; Oak. 635.

AUTOS With or without drivers. 2049 Center st. Berk. 719

FOR RENT—5-pass. Chevrolets, without driver. Apply 2519 Broadway; phone Lakeside [illegible]

FOR HIRE—Cole Aero-8. P. 5129J eve.

HAYNES for hire. Piedmont 721.

## Bicycles—Motorcycles

DON'T sell you motorcycle until you see me; highest cash price for Harley Davidson or any model in any condition; used motorcycles sold on easy terms; parts for all makes; open evenings and Sundays. Motorcycle Salvage Co., 1715 Broadway.

HARLEY DAVIDSON 1919, new, first class cond. 453 61st st.; Pied. 6996W.

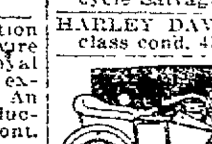

She'll appreciate a side car.
1920 Harley-Davidsons now in
Geo. A. Faulkner
240-246 12th st.

WANTED for cash, motorcycles, all makes, from 1910 to 1920; will pay up to $300; large stock of used parts for sale repairing, baked enameling; motorcycles sold on terms. Glenn Motorcycle and Supply Co., 1751 Broadway; open Sunday morning.

1920 HARLEY-DAVIDSON, electric, equipped; speedometer, tandem; brand new; run only 705 miles; $250 cash, bal. $30 month. Can be seen at Engine Co., No. 8, 51st and Telegraph ave., Oakland.

## MACHINERY
FOR SALE

PHONE LAKESIDE 2000. Motors bought and sold; special attention given to repairs, inspection, rentals. Kimball Electric Co., motor shop, 13th and Grove sts., Oakland.

## STOCKS AND BONDS

### LIBERTY BONDS
AND ALL STOCKS AND BONDS BOUGHT AND SOLD.
Full Market Prices Paid
PARTLY PAID BONDS AND WAR SAVINGS STAMPS.
R. WHITEHEAD
STOCK AND BOND BROKER
ROOM 207
FIRST NATIONAL BANK BLDG., OAKLAND, CALIF.
Telephone Oakland 1281

### LIBERTY BONDS BOUGHT AND SOLD
SPOT CASH OVER THE COUNTER

| | | |
|---|---|---|
| [illegible] | [illegible] | [illegible] |
| Second 4s, complete.... | 99.00 | 49.50 |
| Third 4¼s, complete... | 100.70 | 50.35 |
| Fourth 4¼s, complete. | 96.50 | 48.25 |
| Fifth 4¾s, complete.... | 101.20 | 50.60 |

We pay the price you should get.
SECURITY BOND CO.,
ROOM 201 BANK OF ITALY BLDG., 11TH AND BROADWAY OAKLAND.

### Minney Pays More
Bonds—Receipts—Stamps
THE MINNEY REALTY CO.
436 13th, near Broadway.

M. AND M. M. J. consolidated stock for sale. Make offer. Ph. L. 1897 after 7.

## REALTY LOANS

A. V. LONG LOANS ON Real Estate. Largest and OLDEST ESTABLISHED CLIENTAGE IN OAKLAND. 1436 FRANKLIN, next Franklin Theater; Lake. 3559.

### SMALL LOANS MADE.
$200 to $999—on improved unincumbered property; no brokerage charges whatever. Write full particulars. Box 8079, Tribune.

BREILING BROS.
SEE THEM FOR
LOANS ON REAL ESTATE
407 Federal Building
Oak. 2900 Res. Pied. 6045W

LOANS MADE ON REAL ESTATE
R. WHITEHEAD ELLIS E. WOOD
207 First National Bank Bldg.
Oak. 1281.

LOANS REAL ESTATE LOANS
L. HOWATT, 1410 46th av. Ftv. 2242.

SEE me for real estate loans. J. S. Naismith, 103 Bacon block.

## MONEY TO LOAN.

CALIFORNIA'S largest pawnbrokers; [illegible] diamonds, [illegible] jewelry, Liberty Bonds, sealskins, furs, etc.; private offices for ladies. CALIFORNIA LOAN OFFICE 835 Broadway; S.W. cor. 9th. Phone Oakland 2621.

The San Francisco Remedial Loan Association, 932 Mission st., cor. Mint ave., opposite U. S. Mint; phone Kearny 5349. Money to loan on pledges of diamonds, watches, jewelry and other articles of value at 1% per month
Money to loan on chattels, consisting of household effects, furniture, pianos, etc., at 1% a month on unpaid balance, 5% fee.
Transactions held confidential. Chattel loans also made in Oakland, Alameda and Berkeley.

WE loan from $50 to $300, repay weekly or monthly, 6 per cent interest. Industrial Loan & Investment Co., 811 Broadway.

## MONEY WANTED

$2000 at 7%, modern bungalow, North Oakland. Owner, ph. Pied. 839-W

## LODG. HOUSES, ETC.
FOR SALE AND LEASE

### A— HONEST BARGAIN
$1500—16 rms, mod. apt.; wall beds, private baths [illegible] best of [illegible] a beauty

$ 65[illegible]—5-room cor. upper flat; elec.; separate meters, very sunny; [illegible] $27, near 12th st.; clears [illegible] a new one

$ 700 [illegible] hkpg. apts, [illegible] of Ed[illegible], clears $70.

$1[illegible] [illegible] modern apts; steam [illegible] baths, etc; beautifully furn., rent $250; clears [illegible] apts, near [illegible]

[illegible] family hotel 42 rms [illegible] Oakland; rent [illegible] with Mitchener [illegible]

MITCHENER, 2[illegible] BACON BLK

Apts, hotels, rooming houses, flats
HOLM Business exchange, notary. Phone Merritt 2148.

BEST offer [illegible] 7-rm. house, yd., basement, sep. meters, I clear $75 mo. [illegible] min. center town. Box 7476, Tribune.

BARGAIN—36 rm, apts, 2s; 12th st.; inc. $326; $4000; terms; Merritt 2148.

## APARTMENT HOUSES, HOTELS, ROOMING HOUSES FOR SALE AND LEASE—Continued

Triangle HOTELS — APARTMENTS — ROOMING HOUSES
AUTO SERVICE AUTO SERVICE
106 BACON BLOCK
LAKESIDE 4562.
OPEN EVENINGS—OPEN SUNDAYS.

$2000—HOTEL, 20 rooms, 15 rentable; rooms clear 148 to buyer; 2-inch Vernie Martin beds; good transient, best location; rent is the feature of this buy; $4250. Exclusively by Triangle.
TRIANGLE, 106 Bacon Blk. Oakland.

6-ROOM flat; $200 handles a good income flat; rent $35; in civic center, all new furniture, and can make for buyer $40 and your own apartment.
TRIANGLE, 106 Bacon Blk., Oakland.

BEAUTIFUL cor. 35-rm. apt.; see this; clears $250; $5000; terms. M. 2148.

CLOSE IN, Tel.; 17 rms., apts., furn.; clearing $80; $1600; terms. M. 2148.

DOWNTOWN cor. hotel 46 rms., well furn., clears $300; terms. Mer. 2148.

FINE home on Teleg.; 7 rms.; rent $35; finely furn.; see this; $750. Ph. Merritt 2148.

FOR apts, rooming houses and hkpg. rms. see Rogers & Co., 460 12th.

HKPG. Apts, homelike, good furniture; profitable, separate meters. 1321 West st

HSKPG., 12 rooms, nr. City Hall; inc. $80; $850. Merritt 2148.

HOUSEKEEPING, 20 rooms; nr. Oak. Hotel; inc. $250; $1500. Mer. 2148

I HAVE $4000 cash to invest in modern apartment house. Will assume. Box 5488, Tribune.

Mrs. Von
1440 BROADWAY
401 Synd. Bld.
Ph. Oak. 7720
AUTOMOBILE SERVICE.

$ 850—12 rooms, housekeeping, home place; house newly papered, strictly clean; clears $70; rent $35; nicely situated near San Pablo; owner leaving.

$ 950—11 rms., housekeeping; good furniture, gas and electricity, separate meters, yard, garage 2 machines; clears $75; rent $40; located near 15th and Market.

$1500—11 rms., housekeeping, piano, china; especially good; mattresses, carpets, running water rms.; rent $40; located near City Hall; would sell without piano for $1300.

$2100—11 rooms, beautifully furnished, h. and c. water in rms., hardwood floors, wall beds, built-in closets; garage, yard; a splendid home.

$1100 places you in possession of 20 comfortably furnished, clean, housekeeping rooms, some sleeping porches; every room outside. Price $2100.

$3800—28 rms., apts.; first-class condition; some sleeping rms.; clearing $175 and apt.; nicely located, near Key Route.

$7500—30-rm. modern apartment; well furnished; clears $350 to $400 mo.; central location, $5500 handles.

WE MAKE LOANS ON ALL HOUSES

ROOMING AND APT. HOUSES for sale, $500 up. It will pay you to call at 366 14th st. before buying.

SWELL home on Harrison, 13 rms., hskpg.; 2 gar., garden. Mer. 2148.

3 ROOMS nicely furn., $300; rent $26, inc. E., G. and water; 5 rm. cottage in Fruitvale.
10 rm. hkpg., $850, close in, terms.
9 rm. apt., $550, rent $30; G. & E.
7 rm. hkpg., $800, G. & E.; rt. $30.
ROGERS & CO., 460 12TH ST.

12 ROOMS, good furniture and income. Box 6307, Tribune.

## APARTMENT HOUSES, HOTELS, ROOMING HOUSES WANTED

I WANT a small apartment or housekeeping house, 12 to 20 rooms, for cash. Box 6194, Tribune.

WOULD like to buy the furnishings of a 10-rm. house or more, suitable for a home and renting rms. Owners only. Box 6508, Tribune.

WANTED—To lease unfurn. apartment house in good location. Fruitvale 2969W.

WANTED—Unfurnished apartment house from 6 to 10 apartments. Address Room 116 Adams Hotel.

## BUSINESS CHANCES

### A— $800-CASH GROCERY
doing $25 per day; splendid location; rent $25, nice living rooms.

$3000—Restaurant and counter seating 40 people, doing $90 to $100 per day; rent $75; clears $350 to $400.

$2600—Family grocery doing $70 to $80 per day; high-class neighborhood; price includes good auto; will invoice stock; trial given.
MITCHENER, 2[illegible] BACON BLK.

A RELIABLE business man having favorable lease, good business location in Richmond would go into partnership with honest man who has merchandise stock or cash to stock up. Yager Apts. 9, Richmond.

A—ADDING MACHINE, first-class, $120; cost $350. 1531 Franklin st.; Lakeside 2428.

AUTO tops trim rep., uphols., shop; income $500; only $100. Mer. 2148.

BARBER SHOP, 2-chair, on a busy street, living rms., $350. Mer. 2148.

BAKERY buyers, attention; fine buy, th. daily $50, $900, terms. M. 2148.

CONTRACT for city delivery will require 2 cars and net better than 25% on investment. If interested write Box 6517, Tribune.

CLASSY candy, ice cream, cig., tob., stationery; th. $20 day; $500. M 2148

CANDY, cigar, soft drink store; on Broadway, $400 handles. Mer. 2148.

ESTAB. grocery business for sale; owner must leave for Italy. 429 Market st., Oakland.

ESTABLISHED paying fur and tailoring shop, sell reasonably. Box 1[illegible], Tribune.

LOCATION [illegible] candy, ice cream parlor, O. [illegible] $1100, M. 2148.

FOR SALE—Grocery, creamery and bakery. 2267 E. 14th st., Oak.

FOR SALE—Grocery, creamery and bakery. 2267 East 14th st., Oak

FORD repair shop in traffic street; income $500, ½ $750. Mer. 2148.

GARAGE, gas and oil station, auto repairs and accessories; main highway; leaving city, invoice $1950. Owner Box 52[illegible], Tribune.

GARAGE, repair and machine shop, nr. city hall; $3500; terms. Mer. 2148

GROCERY and delicatessen, low rent, [illegible] $35 day, $[illegible] terms. Mer. 2148

GROCERY, fruit, vegetables; old established, [illegible] $2000. Merritt 2148.

GOOD live bargain grocery store; inc. [illegible] $125, inv. $2000. Merr. 2148.

GROCERY [illegible] cottage; garage, lot 50x100; $1500 ½ cash. Mer. 2148

HOW'S business? Will motor delivery help? Read the Used Car ads.

LARGE roomy store on prominent corner on main thoroughfare, suitable for grocery or grocery and butcher shop, with or without living rooms. Box 7479, Tribune.

MODERN shoe repairing shop; est. 11 years; $850; terms. Merr. 2148.

## BUSINESS OPPORTUNITIES Continued

Mrs. Von
1440 BROADWAY
401 Synd. Bld.
Ph. Oak. 7720

$1250—Prosperous meat shop, located Berkeley; very best equipment; owner leaving city, hence sacrifice price.

$1500—One of the busiest best groceries and delicatessen stores in the city; located near 2 schools; doing $45 to $65 daily; $1000 cash.

$2000—Grocery doing good business; nice living rooms connection; garage; rent only $20, owner invites strictest investigation.

$6000—Large bakery and restaurant, located center of Oakland; long established; always a fine business.

$2500—Movie theater, building and lot; 287 chairs; located good corner; terms.

PARTNER WANTED for the best auto agency proposition in the state, one with ability preferred. Box 7006, Tribune.

RESTAURANT and lunch, close to Broadway; $1000; terms. Mer. 2148.

SECOND HAND shoe repairing machine for sale, Champion straight needle stitcher and finisher. Price $250. Apply 5840 San Pablo ave.

SALES manager for Calif. by Eastern mfg., $100 required; opening stock. Write for interview, Box 6800, Trib.

SMALL grocery store, $475; rent $12.50. 3907 Telegraph ave.

TAILORING, cleaning, dyeing business; clears over $200; $250. M. 2148

VULCANIZING shop, fully equipped, tires; fine location; ½, $500. M. 2148

## BUSINESS WANTED

AREE to buy good interest, prefer in a garage. Mechanic Box 8421.

PAYING garage wanted; about $4000; owners only. Box 8120, Tribune.

WANT to buy restaurant or lunch counter; close in. Box 7756, Trib.

WHO has a good route—paper, bread, laundry; owners only. Box 8122.

## MISCELLANEOUS
FOR SALE

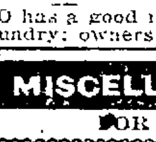

A SEWING MACHINE EXCHANGE, 611 14th, new and guaranteed used machines, all makes. Rent $2.50 per mo.; clean., adjusting, $1.50. O. 1714.

A SCALE bargain, easy terms; 30-lb. Dayton, $50; Angidile, $50. Call at 332 12th st., ner. Harrison.

A—ADDING MACHINE, snap, $120; cost $350. 1534 Franklin st.; Lake. 2428.

AA—WICKER bassinet, good condition, $10. 4151 Piedmont ave., Apt. 13.

APRONS—Bungalow aprons. See Miss Hauschildt, 1309 Broadway.

BARGAIN — Encyclopedia Britannica, 11th ed., full brown leather bind'g, india paper, new. P. 1315W.

BEER kegs cheap at 5756 Vicente.

### CHILDREN'S PLAYHOUSE

Two rooms, 8½x7½ and 6½x7½; plenty of shelving, windows and doors; ceilings 8 ft. high; porch 3½ by length of house; walls and floor tongue and groove; house painted inside and out; electric lights and doorbell. House can be taken away on truck. Will sacrifice for $150 cash. Call 890 Walker ave., or phone Oakland 6545 between 9 a. m. and 2 p. m. Sunday.

COIN carpet case, like new, $[illegible] stenographer's desk, oak, $15. 2607 High st.

DAHLIA BULBS for sale, best variety. Phillip Spagnuolo, 721 Kirkham st., Oakland, Cal.

ELECTRIC washers sold on terms same as laundry bills; low at $1.25 a week; all makes. L. H. Bullock Co., 1538 Broadway. Phone O. 6183.

FOR SALE—At reasonable price, a fine modern heavy billiard table; made by the Brunswick-Balke-Collender Company. Apply at 302 Euclid avenue or telephone Oakland 7732.

FRUIT DROP ROLLERS—10 sets, for candy maker. See Mr. Hayes, 2400 Grove st. O. 496.

FOR SALE — Very good electric washer, little used, reasonable. Call and see it at 1538 Broadway.

"GROZ IT."
Ask your dealer. It beats 'em all For garden or lawn. H. Gould Co., Oakland 291

ICE CREAM CABINETS—2-3 hole, 1-2 hole, 1 brick cabinet. See Mr. Hayes, 2400 Grove st.

### K. & A. WRECKING CO.
Now Open for Business

Bath tubs, toilets, sinks, lavatories, wash trays, range boilers, water heaters, water and gas pipe, cast iron soil pipe and fittings; patent chimney, chicken wire, window glass, doors, etc. Mail orders promptly filled.
1234 East 12th St., Oakland

### LUMBER—LUMBER
"AT RIGHT PRICES"
Submit your lists for carload lots.
CONSUMERS' LUMBER CO.,
212 First Nat. Bk. Bldg., Lake. 1716.

LADIES' dresses, 26-38, coat, hats, other wearing apparel; reas. 565 Sycamore.

LIME, manure. Rogers, Berk. 1597W.

MILLWOOD $8, hardwood $15 per cord; sidewalk delivery. Mer. 2295

MACHINE OIL—10 gal. oil. See Mr. Hayes, 2400 Grove st. O. 496.

ONE 200-gal. galv. oil tank, freight elevator, building salvage, used lumber. 4411 E. 14th st. Fruit. 2750.

RELIABLE WRECKING CO., new and 2nd-hand lumber, windows, doors, shingles, roofing paints, etc. 5301 Adeline st. Phone Pied. 3055.

### ROSE PLANTS
Ulrich Brunner, 25c each. 3141 55th av

SHOWCASE—6 ft. long, good condition. See Mr. Hayes, 2400 Grove st., O. 496.

### TOILETS NEW—$28
Limited number white enamel earthern tank, bowl and seat. 407 7th st., cor. Franklin; Piedmont 15[illegible].

TENNYSON Nurseries, order now; fruit trees, berries, roses, everything to grow. 2509 Humboldt; Fvl. 298.

TWO pink evening dresses. Oak. 3727. 920 Lakeshore ave.

UNUSED tuition in night school; automobile course, for sale at a discount. 1548 18th ave., E. P. Rhodehanel.

UNRED. pledge sale, amount loan, int.; save $; trunks, watches, diamonds, jewelry, mus. goods. 209 Broadway.

### WOOD WOOD WOOD
Mill wood, $7.50; heavy block, $9.50; 5 sacks heavy block, $2. Phone Merritt 127.

WALNUTS FOR SALE. Fvl. 148.

## BOOKS WANTED

BOOKS Bought by Hardy's Bookstore, 917 Bwy. Oak. 4715

## WANTED—MISCELLANEOUS

### AAA— Diamonds Wanted DIAMONDS
Old gold, silver, platinum, watches, broken jewelry. Highest cash values paid. Private office for ladies.
H. Garfinkel
Rm. 506 Oak. Bank of Savings Bldg., 12th-Broadway, Oak. 7751. Hrs. 9 a. m. to 5:30 p. m.

### AA—CLOTHING BOUGHT
Positively pay $6 and up for gents' suits. Also buy guns, ladies' clothes, etc. We pay full value and call at once. Golden West Clothing Co., 489 7th street. Phone Lakeside 4155.

ABSOLUTELY best prices men's, ladies', children's clothes. Muller, 539 9th; phone Lakeside 2921.

## WANTED—MISCELLANEOUS. Continued

AAA—Clothing wanted; pay $6 to $30 for gents suits. 461 8th. Oak. 5358.

### DIAMONDS WANTED
We pay the latest and highest prices for diamonds, old gold, silver. Get our price before you sell.
CALL 919 BROADWAY
Next to Hardy's Book Store, Oakland.

DIAMONDS OLD GOLD AND SILVER WANTED by Mfg. Jeweler. Will pay full value H. Loeb, Mfg. Jewlr. 467 13th st, rm 27

GAS water heater. Oak. 9258.

I PAY $375 TO $1200 A KARAT FOR DIAMONDS; $25,000 spot cash to invest; also buy new or old jewelry. Oakland 6145; will call.

### Old Newspapers, Rags
Magazines, bottles, etc. Oak. 9.

SAN FRANCISCO Iron and Metal Co. —We buy and sell all kinds of junk. 416 3d st., Oak. L. 1010.

SECOND-HAND furniture: all kinds [illegible] Filbert; Piedmont [illegible]

WANTED—Clarinet; Boehm system. Trade rabbits for canaries. 2933 Harper, Berk. Berkeley 953.

WANTED—Drophead Singer machine. No dealers. Oak. 1714.

$25,000 CASH; pay full value for diamonds, watches, gold, platinum, silver, rifles, revolvers, kodaks, etc.; will call. Oak. 6145.

## FURNITURE
FOR SALE

A LARGE Davenport, 1 wal. and 1 mahog. bedroom suite, Wm. & M. dining set, fine heating stove. River Express Warehouse, 6th-Market.

ALMOST new "Reliable" gas range, Navajo blanket. 2362 Woolsey st., Berkeley.

AAA—NEW 9x12 Brussels rug, $20. 1255 Allston way, Berkeley.

AXMINSTER rug, 9x12. 4105 Walnut ave. Take K car.

COMB. China cab net or bookcase with writing desk, 2 rockers. Pied. 6358W.

DAVENPORT, Lib. table, hand-carved mah. parlor table, mah. and top parlor pieces, mah. bedrm. set, vacuum cleaner, motorcycle, stove, etc. 1638 12th ave. Merritt 3023.

DUOFOLD, tapestry covered; rocking chairs, box couch, gas range, baby bed and other furniture. Apt. 3, 3815 Piedmont ave., Oakland.

DRESSER, new springs and hair mattresses and other furniture. Oakland 7131.

### FURNITURE of a 10-room house, reasonable. Oak. 1970.

FURNITURE of 4 rm. apt.; leaving town; apt. for rent. 2424 Orin Drive, opp. Waverly st., at 24th; take B car.

FURNITURE for apartment house; will pay a fair price for good goods. Berkeley 3327W.

FURNITURE for sale chp. Ala. 3517W

LADY'S DESK, $10, hall mirror, $5, couch $5. 1710 Harmon st., Berk.

### Mitchell Furniture Co.'s Special for Tomorrow:

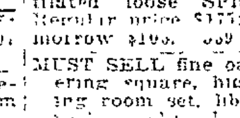

Unusual values in CHESTERFIELD SOFAS, covered in fine quality tapestry; each seat is fitted with three patent ventilated loose SPRING CUSHIONS. Regular price $175; special price tomorrow $105. 559 14th st., at Clay.

MUST SELL fine oak upright Chickering square, high-grade oak dining room set, library table, settee, rockers, clip-edge couch, 9x12 body Brussels, [illegible] Axminster, large wood or coal heater. Fruit. 1016W.

RATTAN Chesterfield set; table with plate glass top; like new; cost $375; sell $275. Phone Merritt 2580.

TWO antique mahogany poster beds. 2610 Milvia; Berkeley 4970-W.

2 OAK roll-top desks, 3 chairs, table, rug, all like new, snap. See owner, Smith Bldg, 15th st., Rm. 18, between 9 and 12.

7 RMS., good furn., Lake dist.; house rent for $22.50, $500. Merr. 2148.

## FURNITURE STORED

PRICE reduced on furniture storage; separate rooms. F. F. PORTER, 1421 Broadway, ph. Lakeside 1000.

## FURNITURE WANTED

### A— W. H. Edwards & Sons
Pay highest prices for modern and old-style furniture, rugs, carpets, etc. Consignments accepted. 487-91 20th st. Oakland 8395.

ABSOLUTELY the highest price paid for up-to-date high-class furniture and rugs. Phil Racine, auctioneer, 2573 San Pablo ave., Oakland; phone Oakland 8413.

AT J. A. MUNRO'S you get more for your furniture and household goods than you get elsewhere. 1007 Clay; Oakland 4671.

AAA—Wanted, from private family, complete furnishings of bungalow or flat; pay cash; take possession at your convenience. Berk. 997J.

A PARTY needs furniture for 6 rooms badly; will pay very well for what you have. Berkeley 9377.

DISCARDED furniture and old mattresses bought; best prices. Ph. Fruitvale 1461J, Cates.

FURNITURE bought, sold and exchanged. Cash paid for goods in warehouses. Yost, 1342 San Pablo.

FURNISHINGS for large home, part or whole; private only. Lake 1673.

KIST pays highest prices for furniture and household goods, or exchanges new for old. 512 11th st. Oak. 3787.

NEED furniture of all kinds, no matter if broken; cash. Fruit. 2193J.

SELL your furniture to Bercovich & Son, 521 8th. Oak. 6932.

THE DESK STORE buys and sells office furniture. 1895 San Pablo ave. Phone Lakeside 1976.

UNITED FURNITURE CO., INC., pays highest prices for used furniture, store fixtures. 801 Clay. Ph. Lake. 2921.

WE PAY 25% more for furniture, desks, store fixtures, merchandise, etc., than dealers. Meysel & Meysel, auctioneers, 369 13th st., near Franklin. Phone Oakland 4479. Try us.

WE buy rugs, furniture, etc., for spot cash. Mitchell Furniture EXCHANGE, 1947 San Pablo, Oak. 1965.

YES, I will buy. Ph. Fruitvale 1461J. Cates.

## PIANOS, ETC.
FOR SALE AND RENT

A "SOLOELLE" for sale; hear this wonderful soloelle before buying any player piano. Kohler & Chase, 535 14th st. Oakland.

'CELLO at sacrifice; am leaving city; superior workmanship and tone. Box 12[illegible], Tribune.

EMERSON piano, $50 cash. Girard Piano Co., 519 14th st., 3d floor.

GOOD upright piano, $160. Girard Piano Co., 519 14th st., 3d floor.

HOWARD E. BRILLHART, Kimball pianos and player pianos, 531 13th.

MAHOG. phonograph, $125 style, used but in good order, $40. 2649 Russell st., cor. College ave., Berk.

PIANO and violin cheap. Oak. 4083.

STUYVESANT pianola player piano, 88-note, splendid tone, in good condition; cost $700; now $275, terms $8 per mo. Girard Piano Co., 519 14th st.; take elevator.

USED PIANOS and player pianos on terms as low as $6 per month. Girard Piano Co., 519 14th st., third floor; take elevator.

## PIANOS, ETC., FOR SALE AND RENT—Continued.

SEVERAL slightly used Victor talking machines, $20 and up. Howard E. Brillhart, 531 13th st.

UPRIGHT mahogany piano, mission style, 8 mos. old, sacrifice. Box 7760, Tribune.

UPRIGHT, fine condition, $100. Phone Fruitvale 2825W.

VICTROLA and records, like new, best buy in Oakland; act quick; big saving. Howard E. Brillhart, 531 13th st.

VICTOR phonograph for sale or exchange for player piano music cabinet. Ph. Berk. 289W.

WHY rent a piano when you can buy one here on the same terms as other firms charge for renting? Howard E. Brillhart, 531 13th st.

YOU can save money by purchasing a piano out of the high rent district. Howard E. Brillhart, 531 13th st.

$1 WILL place a fine Pathe talking machine in your home. Come in or phone us, Oak. 6301; Howard E. Brillhart, 531 13th st.

## MUSICAL INSTMENTS WANTED

ADULTS will give piano best of care for use; no children. Oak. 8795.

CASH for good piano or player. Miss Forman, Lakeside 4793.

HAVE you a Victrola, records or piano for sale? Have spot cash for them. Will call Oakland, Alameda, Berkeley, any day Ph. Doug. 3221.

WANTED—Used Victor phonograph; must be in good condition, state lowest price. E. B. Montague, Hayward Hotel, Hayward, Cal.

## PETS

CANARIES—Fine singers, $6; females $1 and $1.50. Piedmont 5716J.

CANARIES—Deep yellow. 134 Filbert

ROLLER male canaries for breeding 1902 25th ave. Fruit. 461W.

2 PAIR ped. Roller canaries, also ped. Roller females. 4105 Emerald st. Ph. Pied. 8348J.

## POULTRY

### BABY CHICKS
Wednesday and Friday. From bred to lay stock; costs no more to feed than the common kind. Place orders now, dozen to thousand lots. Jordan Hill Co., 401 Eleventh St., opp. T. and D. Oakland 7151.

BABY CHICKS—Every Wed we specialize in bred-to-lay S. C. White Leghorns; only strong healthy chicks sold; order ahead. Castro Valley Hatchery, upper A st., Hayward, Cal. Phone Hayward 295L1.

BABY CHICKS—White Leghorns. Wilson's Hatchery. Electric incubators and brooders for sale. 4001 E. 14th st. Phone Fruit. 1813J.

### DON'T BLAME US
Demand Jubilee incubators exceeds supply. Advanced prices Simplicity incubators. Heavy demand. Blue Flame brooders. Coal-burning brooders slow arriving. Only few "Mandy Lee" incubators, 1919 prices. Again we advise place orders now. Coulson's Feeds, Semi-Solid Buttermilk, Cholerine for baby chicks, egg production. Jordan-Hill Co., 404 Eleventh st., opp. T. & D. Phone Oak. 7151.

FOR SALE—Large fresh eggs at wholesale price today, 50 cents per doz. 3230 Courtland ave. Ph. Fruitvale 531. Leona car.

FIRST of season; high-grade baby chicks. Santa Clara Valley Hatchery, Lincoln ave., San Jose.

FOR laying pullets of all breeds go to Fred W. Diehl, 324 Franklin st.; Lakeside 464.

FEED—A. Mitzman, 619 Wash.; L. 539

PETALUMA elec. brooders. F. 1613W.

QUALITY baby chicks every day; large varieties. 3520 E. 14th st.

RHODE Island Red cockerel, B. and W. Rock pullets. Phone Ala. 3657W.

9 PULLETS, 1 cockerel and young rabbits. 2923 Fruitvale ave.

12 YOUNG White Muscovy ducks; laying soon; cheap. Pied. 3833.

## RABBITS

BELGIAN hares cheap. 1305 66th st.

## LIVE STOCK

GENTLE HORSE; ride or drive. 3014 38th ave., Oak.; ph. Fruit. 1358-J.

MOTHER and 2 kids, Toggenburg goats. 1721 Peralta

THREE fresh cows for sale. 1762 69th ave.

## HORSES AND VEHICLES

DUMP cart for sale cheap. 3141 55th ave.

THREE good work-horses, reasonable. 8511 E. 14th st.; Elm. 491.

## SEWING MACHINES.

### ELECTRIC SEWING MACHINES
Are cheaper than Foot Power Machines. Sold on easy terms as low as $1.25 a week. We trade in your old machine. Entire machine can be run on any table and placed in closet when not in use. FREE TRIAL GIVEN. An ideal Xmas gift.
L. H. BULLOCK CO.
1538 BROADWAY.
PHONE OAKLAND 6183.

RENT A SINGER—New Singer store, 1710 San Pablo ave., opp. American Theater. Used machines. Lake. 2713.

## WANTED

PIANO wanted. Fruit 2827W.

WANT to buy from private party a D. H. Singer or White sewing machine. Box 8494, Tribune.

## TYPEWRITERS

BRAND new typewriters, $3 month. Why rent? Mr. Fleming, 6116 Colby.

REMINGTON typewriter No. 6, $10. 6442 Herzog st., [illegible] of 64th and San Pablo.

REMINGTON typewriter No. 10, in perfect condition, $60. Phone Piedmont 1163.

## LEGAL NOTICES.

SUMMONS.

In the Justice's Court of Oakland Township, County of Alameda, State of California.

John O'Connell, plaintiff, vs Karl H. Nickel, defendant.

Summons.

The People of the State of California send greetings to Karl H. Nickel, defendant.

You are hereby required to appear in an action brought against you by the above named plaintiff in the Justice's Court of Oakland Township, County of Alameda, State of California, and to answer before the Justice, at his office in said Township, the Complaint filed herein within five days (exclusive of the day of service), after the day of service on you of this Summons—if served within the Township in which this action is brought; or if served out of said Township, but in said County, within ten days; or within twenty days if served elsewhere.

And you are hereby notified that if you fail to so appear and answer, the plaintiff will take judgment for any money or damages demanded in the complaint as arising upon contract, or will apply to the Court for the relief demanded in the Complaint.

Make legal service and due return hereof.

Given under my hand this 31st day of December, 1919.

HARRY W. PULCIFER,
Justice of the Peace of said Township.
[illegible] REID, Clerk

Oakland Tribune

Combined Telegraphic News Service of all papers. Full Associated Press, United Press, International News and Universal Service.

# TREE FALLS ON PASSING AUTOMOBILE

Four persons narrowly escaped death [illegible] huge eucalyptus tree which was being felled by workmen along the highway bordering the Tully ranch between Evergreen and San Jose, fell across the roadway and crashed down over the car of C. W. Broderick, president of the Imperial Garage Company of Oakland.

The live wires wrecked by the tree then produced an electrical display around the ruined machine and menaced those who went to the aid of the Brodericks.

In the car with Broderick was Mrs. Broderick, his wife, and Mrs. Louise Broderick and her few months' old baby of Evergreen, a daughter-in-law of Mr. and Mrs. Broderick.

**WOMEN ESCAPE UNHURT**

The Brodericks were on their way from San Jose to Evergreen when the accident occurred. Broderick was severely cut about the head, receiving several lacerations on the forehead and a dangerous cut near the left eye. His right jaw was also cut open by a piece of flying glass from the windshield.

The women and baby were riding in the rear seat and escaped injury. The car was wrecked, the body of the tree falling across the hood.

Broderick was driving along the highway when he heard someone shout a warning to "look out." The next moment the windshield was shattered and the top of the car was torn from the machine. The top of the car, serving as a shield, was the only thing that saved the occupants of the car from death.

**WIRES CARRIED DOWN**

The workmen had undercut the tree on the opposite side from the roadway, and had no doubt but that it would fall in the opposite direction, they said. But when the tree was about severed from the stump it gave a sudden lurch and pitched back across the roadway just as Broderick drove under it, carrying telephone and telegraph wires with it.

The machine was so completely wrecked that it had to be towed in. Mr. and Mrs. Broderick were brought to their home in Oakland in a passing car, while the daughter-in-law and baby were taken to their ranch near Evergreen.

## Mt. Vernon Goes Into Mercantile Marine

The army transport Mt. Vernon now at Mare Island, where it is to [illegible] turned over to the American line of the International Mercantile Marine for operation between New York and Cherbourg according to T. H. Larke San Francisco manager of the I. M. M. The pre-war Panama-Pacific service between New York and San Francisco, Larke says, will be resumed as soon as new tonnage replaces the Finland and Kroonland, now plying between Antwerp and New York. The Mt. Vernon will be the largest vessel ever in the docks at Mare Island; she is 685 feet long.

**For Colds, Grip or Influenza** and as a Preventative, take LAXATIVE BROMO QUININE Tablets. Look for E. W. GROVE'S signature on the box; 30c.—Advertisement.

# Pretty Girls and Catchy Airs Featured by Musical Comedy

*MISS MARJORIE GRASS, one of those who will add to the gaiety that is expected to result from the initial performance of "It Happened in Peru," the mystery play.*

The bell-hops around the Hotel Oakland are already whistling the catchy airs that will feature "It Happened in Peru" at the auditorium theater Friday and Saturday. Rehearsals are being held twice daily and Henry Lloyd Brown, the producer and author, said today that his company was ready to appear any time now.

The beauty chorus of eighty is a "dandy." Brown has been in the theatrical business for many years but never before in all his experience, he says, has he assembled such a galaxy of beauty. Every member of the chorus is pretty; every member can sing and dance and they are all experienced. Brown has the chorus drilled to perfection and expects to create a sensation when the girls appear on the stage at the first performance.

"It Happened in Peru" is a musical comedy with unusual trimmings. There are no cheap vaudeville acts on the program. The action of the play covers three hours, which means that with the encores and there will be plenty of them, the performance will last three and a half hours.

The mysterious lady from Peru will make her first appearance Friday night. She will take a leading part in the comedy and will reveal her true identity. Rumor has it that she is a famous South American actress here on a secret mission.

There will be three performances of "It Happened in Peru," Friday night and Saturday, matinee and night. Tickets are on sale at Sherman-Clays.

# SPENCER TO JOIN HEIRS OF BELSHAW

Joining his claims with those of the seventeen other heirs of the estate of the late Charles M. Belshaw, Harry W. Spencer of Oakland, a step-son of Belshaw, has set at rest all rumors that he was to contest for a larger share of the fortune.

Spencer, who is a son of Mrs. Belshaw by a former marriage, appears with the seventeen others in a new petition of letters for administration, filed in Martinez today.

To contest the claims of Spencer and the others and to wage a single-handed battle is the plan of Mrs. Maree Belshaw Cartwright of Los Angeles, who has filed her petition with the declaration that she is a cousin and entitled to a share of the $600,000 in money and lands. None of the other heirs has ever heard of her, according to statements made by them, and it is upon her claims that a contest will result.

Spencer's joining with the seventeen cousins precludes the possibility of a legal battle to determine whether it was Belshaw or his wife who died first. According to the coroner's inquest, Mrs. Belshaw was instantly killed and the husband died later in an automobile while on his way to San Francisco.

"I believe that is the way it happened," Spencer said this morning, "and consider that my action with the other heirs shows that I consider my claims simply in the light of my relationship and not as prejudiced by the order of death. The contest now is over administration. None of us has ever heard of Mrs. Cartwright, although she may be a cousin. She has not as yet offered any evidence to lead us to believe she is."

In case it could have been shown that Belshaw died first, Spencer, Mrs. Belshaw's son, would have been heir to a greater part of the fortune, for Belshaw's will directed that all of his money be left to his wife.

The petition filed today asks that John Birmingham be named administrator.

It is said that Mrs. Cartwright will endeavor to prove by her mother, who is now in Honolulu, that she has a rightful claim to a share in the property.

## Auto Driver Held on Intoxication Charge

Hishashi Eto, a Japanese vegetable vender, 1607 Park street, Alameda, was arrested last night by Patrolman Peterson on the charge of driving an automobile while drunk. His arrest followed a smash-up at Sixty-seventh avenue and East Fourteenth street, in which Eto ran his truck into an electric light pole with sufficient force to break the pole. The truck was completely demolished, but the Japanese was not seriously injured. He is now held in the city prison.

# THIEF TELLS WOMAN TO COOK MEAL

This morning at 5:30 o'clock a young man rang the door bell at the residence of Mrs. J. W. Nicholson, 872 Fifty-sixth street. When Mrs. Nicholson responded, he put his foot in the front door to prevent her from closing it and then began to question her.

"Was that your husband who just left the house?" he asked.

"No, it was my son," said Mrs. Nicholson.

"Is there another man in the house?" asked the nervy individual.

Mrs. Nicholson admitted there was not.

"Well then, I think I'll come in and make myself at home. Please stand aside."

Despite the remonstrances of Mrs. Nicholson the man pushed his way into the house and then locked the door behind him. He then disconnected the telephone to prevent the woman from calling for help, drew a revolver which he placed on the table in a significant manner, and then asked Mrs. Nicholson if she had prepared breakfast.

She said she had.

"Well, kindly get busy and prepare another one for me. I'm hungry. I haven't eaten for two days."

He toyed with the revolver on the table, and Mrs. Nicholson, almost paralyzed with terror, made haste to obey his commands. When the man heard someone in the adjoining yard he sprang to his feet, according to the police reports, and covered Mrs. Nicholson with his revolver, ordering her not to cry out or give the alarm.

After he finished breakfast he ordered the woman to prepare a lunch, which she did. He then asked if there was anything of value in the house. Not satisfied with her negative answer, he made a leisurely search, but did not take anything.

After being in the house more than an hour, he went out the front door, hailed a passing street car and disappeared. The police were notified, and a description was furnished by Mrs. Nicholson.

## Influenza Is Fatal To Joseph B. Esola

Joseph Burnett Esola, prominent mining man, died yesterday at his home, 315 Hemphill place, a victim of influenza. Mrs. Esola, who was suffering from an attack of the epidemic, is convalescing. Besides his wife, Mrs. Irene Levaggi Esola, he is survived by two brothers, Frederick L. Esola and Frank V. Esola.

Esola was instrumental in reopening the famous Bunker Hill mine. He has been identified with the "Mother Lode" and had extensive interests at West Point and Plymouth in Amador and Calaveras counties. He was regarded as a mining expert. Esola was born in Sutter Creek, Amador county, fifty years ago.

# Pershing Honors Oakland Woman; Greets Widow of Old Friend

MRS. ALYSE WHITAKER, Oakland woman, who was honored by General Pershing because of his friendship for her husband, the late Herman Whitaker.

McCullagh Photo

## Mrs. Alyse Whitaker Is Received at Los Angeles

To Mrs. Alyse Whitaker, widow of Herman Whitaker, novelist, short story writer and TRIBUNE war correspondent in France, belongs the [illegible] of being the only woman who was accorded an exclusive greeting by General John J. Pershing during his recent visit to California.

Whitaker and Pershing were friends of years' standing. In 1914 when the American army chief headed the expedition into Mexico, Whitaker went along as correspondent. And because Whitaker knew Mexico so well he was of service to the leader and the friendship grew warmer until that day when the writer had to forsake his labors in France and return to New York, where he died.

Mrs. Whitaker felt it a simple duty to greet her husband's old-time friend when he was received in Los Angeles, where the widow of the writer is now visiting, and sent her card to him during the reception at the Hotel Alexandria. It was in the reception loge on the mezzanine floor that an impromptu reception and exchange of greetings took place.

"He treated me most affably and with that wonderful smile of his," said Mrs. Whitaker. "General Pershing is a man with a big heart. His touching tribute to Mr. Whitaker and his kindly expressed sympathy meant so much to me. He was so sincere, just like big men are."

Mrs. Whitaker is to remain in Los Angeles for the winter, where she is devoting a great part of her time to writing.

## Alameda Housewives Protest Gas Rates

ALAMEDA, Feb. 4.—A written protest against the gas rates charged by the Pacific Gas & Electric company was presented to the city council at its meeting last night by the Alameda Housewives' League. It was filed without action being taken upon it by the council.

The delegation made no verbal presentation of the contention that the gas rates increased during the war should now be reduced and there was no discussion of thee protest in the council.

The raven is the first bird mentioned by name in the Bible.

## 'Do Good Turn Daily,' Is Scouts' New Motto

Oakland citizens, in common with the Boy Scouts, will be requested to "do a good turn daily" next week, in commemoration of the tenth anniversary of the founding of the Boy Scouts' organization.

Thousands of stickers bearing the legend "Do a good turn daily. Ask a Boy Scout—he knows," are being sent to Oakland business men to stick on their letters during the coming week as part of the "Good Turn Week" campaign.

Lead poisoning is a common ailment of workers in earthenware and china plants.

# FAMOUS N. Y. BEAUTY, TWO GIRLS PERISH

BY INTERNATIONAL NEWS SERVICE LEASED WIRE TO TRIBUNE.

NEW YORK, Feb. 4.—Mrs. W. Forbes Morgan Jr., wife of a millionaire broker, and her two daughters, Barbara, 14, and Aileen, 10, were killed when fire destroyed their home at 52 West Ninth street, today. The victims were trapped on the upper floors of their home by smoke and flames.

After firemen had extinguished the fire they found the body of Mrs. Morgan where she had fallen at the top of a flight of stairs.

In a bathroom they found Aileen's body, hanging across the edge of the bath tub. She had been overcome by smoke while trying to reach an open window.

In an adjoining room lay Barbara, also suffocated.

The fire started in the basement from a defective furnace and spread rapidly to the roof of the old fashioned mansion in which the Morgans lived. The firemen were hampered by ice and a terrible windstorm.

Morgan is a member of the firm of Morgan, Livermore & Co.

Before her marriage Mrs. Morgan was Edith Livingstone Hall, a noted New York society beauty.

**DANE SEEKS CITIZENSHIP**

After living to be 73 years old and having passed fifty-two years in the United States, Christian Soberg Martin, local life insurance agent of 1231 Sixth avenue, has filed an application to become an American citizen. He was born at Hunstrup, Denmark. He is prominent in Oakland fraternal circles and was a close friend of the late Judge Frank B. Ogden.

**DR. W. J. MHOON**
formerly at 706 Broadway, has removed his offices to Commercial Building, Rooms 206 and 207, 460 Twelfth, Cor. Broadway.

Better work—lower prices... See "Building" (Want Ads.)

**High Cost of Living Solved in Dentistry**
Prices as low as you used to pay in the good old days.
Work guaranteed the best you ever had done.
Thousands know it. You try it.
For the accommodation of my many patients I have opened an office in East Oakland.
Open Evenings Until 7. Friday Excepted.
1211 BROADWAY
OPEN SUNDAYS.
East 14th St. at 23d Ave.
DR. L. A. REED
PAINLESS DENTIST

**KRYPTOKS**
Are for people who require distance and reading in one pair. We grind them without cement, seams or bumps. See us about your eyes.
CHAS. H. WOOD
OPTOMETRIST
CORRECTLY FITTED
414 FOURTEENTH STREET, OAKLAND
THE WINKING EYE

Better work—lower prices. See "Building" (Want Ads.)

**Your Income Tax Statement**

¶ If you have to file an income tax statement you should get a copy of a booklet we have just published on this subject. It contains a synopsis of the tax law up-to-date, plus accurate tables and concrete examples of its application to individuals, partnerships and corporations.

*Call at the bank for a copy, or upon request, we will mail you one.*

**FIRST NATIONAL BANK**
*Broadway, 14th and San Pablo*

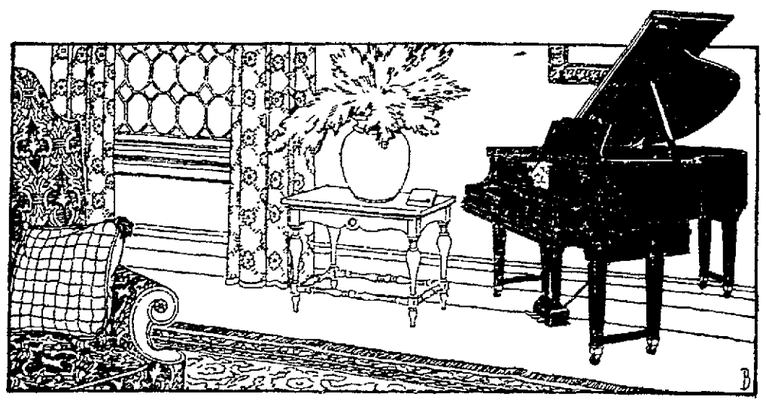

**What is the Duo Art?**

**Your Art and the Art of Others**

Very simple—very remarkable—but true, nevertheless, thanks to the wonderful advancement of the Player instrument by the Aeolian Company to its perfection in the Duo-Art.

The regular music roll makes you a master of the piano's keyboard—gives you the technical ability to play any composition ever written. The roll supplies the technique. You supply the expression. ***You can become a genuine artist playing the Piano.*** Every emotion you wish to express, every subtle shade of meaning you wish to put into the music—is possible to you through the exclusive and vital expression devices of the Pianola.

Through the reproducing feature, ***you possess an autocratic command of the world's master pianists.*** By means of the special Duo-Art Rolls, Paderewski, Bauer, Hofmann, Gabrilowitch, Ganz, Grainger, Leginska, and scores of others will play for you. Whenever you wish, you can summon them to your home to play your piano. The playing is not merely imitation—it is their actual performance. By playing a recording Piano, the artist makes the roll. This roll, placed in the Duo-Art, repeats the performance. Nothing is changed—nothing is lacking. Every shade of tone, every subtlety of touch, of nuance, of phrasing, and pedaling is there. The artist's very personality is there.

The Duo-Art is truly marvelous, and is the Piano of today and the future.

*We Cordially Invite You to Come in and Hear the Marvelous Duo-Art*

**Sherman, Clay & Co.**

Fourteenth and Clay Sts., Oakland.
Kearny and Sutter Sts., San Francisco.
816 Macdonald Ave., Richmond.